COLORADO SPRINGS GAZETTE.

NUMBER 1827. COLORADO SPRINGS, COLO., SUNDAY, JULY 7, 1889.—WITH SUPPLEMENT. PRICE FIVE CENTS.

WYATT'S AUTHORITY.

The Reason Why Deputy Wyatt will Not Give up the Keys.

Secretary of State Rice Objects to Opening the Doors.

Assembly Furniture Must be Kept in a Secret Chamber.

Jones Denies the Grand Jury's Authority in the Matter.

A Letter From Rice

DENVER, July 6.—Deputy Secretary of State Wyatt gives the following letter as his authority for refusing the store room keys to the grand jury

THE MANSIONS, MANITOU SPRINGS, COL., June 17, 1889.

Hon. J. J. Wyatt, Deputy Secretary of State:

When the eighth general assembly convenes or in the event of an extra session of the seventh, I have in my charge the furniture purchased and used by the seventh general assembly and am prepared to turn over to the coming eighth, all of the furniture which appears on the bills of Graham & Webber and others. I know of no authority invested in any one to order us to turn this same furniture over to other parties than I mentioned. I am sole custodian of said furniture and propose to be such while in office, and I hereby order that the furniture will not longer be overhauled, inspected or otherwise disturbed for the pleasure or idle curiosity of news manipulators

(Signed) JAMES RICE,
Secretary of State.

The letter was received by Mr. Wyatt in answer to one sent by him to Secretary Rice after he had first been requested by private parties to get at the furniture in question. When the grand jury applied to Mr. Wyatt for the keys to the room in which the furniture was stored, he consulted State Attorney Jones, who assured him that the grand jury had no authority to make or enforce such a demand. Having the letter above quoted as his instructions Mr. Wyatt therefore refused the request.

A Row With Officers.

DENVER, July 6.—A Silverton special to the Times says: Dutch Reinholt and Heaph Wagner, two gamblers, undertook to clear out Wm. Bowen's dance hall last night and the watchmen attempted to arrest them. Dutch Reinholt pulled his gun and the watchman took it from him and struck Wagner a fearful blow on the head with it knocking him senseless. Wagner was taken to jail and up to noon to-day had not revived. It is probable that his skull is fractured. He had been making threats all night that he would clean out something or — — bloody and had been warned several times to cease his talk. Reinholt escaped from the place and securing a horse left town, going in the direction of Ouray. The affair has caused much excitement and there is talk of ordering all tin horns and gamblers to leave town.

Kilrain Arrives.

NEW ORLEANS, July 6.—Kilrain and party arrived here at 11.11 o'clock, and were received at the depot by an immense crowd of people who desired to see the Baltimore man. The way had to be cleared for the party by the police. The party drove to the St. Charles hotel and thence to the rooms of the Southern Gymnastic club, where a reception was tendered Kilrain who will be the guest of the club while here. Kilrain looks well and seemed in excellent spirits.

As the time approaches for the great mill it becomes more apparent that the fight will be one of the most determined on record. The principal reason for the assertion is the bitterness which is felt not alone between Sullivan and Kilrain, but on the part of the men who are training the two athletes. The fight will not be alone for the supremacy and $20,000 stakes but a spirit of revenge for real or fancied insults will hover over the ring and where the two gigants. Sullivan has sworn to win or die. Sullivan has by far the largest following and New Orleans is all overwhelmingly for him and thinks he will win. Notwithstanding the bitterness there is not the slightest indication but what fair play will be dealt out to both contestants. The plans for the fight are progressing smoothly. The opinion of the Attorney General of Louisiana that there is no law of the state prohibiting a prize fight has, if the minds of the officials and the fight will come off although the exact locality has not been made public.

Mitchell says that Kilrain is in better condition now than he has even been in his life and is as skillful as he is strong. He hopes the people will accord his man fair play and he feels sure that Kilrain will beat the big slugger. Pony Moore and others of the party expressed themselves in like terms and likened the two men to a quarter horse and mile runner, comparing Sullivan to the former and Kilrain to the latter. Kilrain is in the very pink of condition, his backers think, and far superior in every respect to what he was a few years ago, while they had many reasons to believe that Sullivan has deteriorated. There appeared to be some fear in the minds of some of the party that the great enthusiasm aroused in the city in behalf of Sullivan might cause the crowd to be over partial to the big man but the presence was given that the Baltimore man would be given fair play and this appeared to satisfy them. The party and escort arrived at the gymnasium of the Southern Athletic club about noon and a rousing welcome was given Kilrain and his party

Windom Tired of Office Seekers

WASHINGTON, July 6.—Secretary Windom has abandoned the practice of holding public receptions. He will hereafter receive visitors by card only. He says he cannot pay proper attention to the business of the department if he is compelled to listen constantly to the appeals of office seekers

Daly's Company in Denver.

DENVER, July 6.—Augustin Daly's company landed a week's engagement at the Tabor Grand to night. The company was unable to secure any one else to play against Kilrain and their performance was but poorly attended

Kranitz Makes a Raid.

PARIS, July 6.—Admiral Krantz minister of marine and colonies has made a demand in the chamber of deputies for an extra credit of 60,000,000 francs for the navy and threatened to resign if the money is not voted.

Derviches Meet Egyptians.

CAIRO, July 6.—The encounters that have occurred near Aswan between the Egyptian troops and derviches proved very disastrous to the latter. Thus far 900 derviches have been killed and 700 have either been taken prisoner or have deserted

The Ponies Again.

PUEBLO, Colo., July 6.—The Ponies were beaten again to-day by Colorado Springs

SCORE BY INNINGS

Innings	1	2	3	4	5	6	7	8	9
Springs	4	0	1	0	2	0	1	0	0
Pueblos	0	0	1	0	1	1	0	0	0

Aspen Defeats Leadville.

ASPEN, July 6.—Aspen outbatted Leadville to day and played a good fielding game winning easily. Swan and Adams were the Aspen battery and Fitzgerald and Weyto the battery for Leadville

SCORE BY INNINGS.

Innings	1	2	3	4	5	6	7	8	9
Aspen	2	0	5	0	7	0	0	1	0
Leadville	0	2	1	0	0	0	0	0	0

Earned runs—Aspen 11, Leadville 5. Umpires—Mann and [illegible]

Freight and Passenger Smashed.

JAMESTOWN, N. Y., July 6.—Early this morning a passenger and a freight train on the New York, Pennsylvania and Ohio railroad collided near Kennedy and both engines were completely demolished. The freight cars were piled up and the smoker forced clear through the baggage car. Chas. Eiseman, the engineer of the freight, and Louis Wentz, the baggage master, were killed and both firemen were injured

Returning to Washington.

NEW YORK, July 6.—At twenty minutes past 3 o'clock this afternoon the United States steamer Dispatch with President Harrison on board drew up in the North river opposite the Pennsylvania railroad depot. A tug took the party off the vessel and a train which was in waiting left immediately for Washington. The President looked pale, tired and worn out.

WASHINGTON, July 6.—President Harrison and party arrived in Washington to-night.

Rate War Action.

CHICAGO, July 6.—A meeting of the general passenger agents of lines interested in Denver traffic was held here today for the purpose of considering the action of the Union Pacific in giving notice of a reduction in the Denver rate from Denver to Chicago taking effect July 8th. The meeting accomplished nothing. Several resolutions were proposed but withdrawn. A second, and after considerable discussion the meeting adjourned without action.

Fire in Oregon.

CASCADE, July 6.—The season of traffic to Pike's Peak over the carriage road is now fairly inaugurated and large numbers go up daily. The weather is delightful at this point, the thermometer ranging at 85° during the hottest part of the day. The new hotel, the Ramona, will be formally opened on the 10th. A large number of guests have already been booked. Some of these are from Denver, and many from southern and eastern points. So far there are about one hundred guests already located here and two hundred more are expected next week

Two Men Killed.

WHEELING, W. Va., July 6.—At a Fourth of July picnic at Horse Neck, in Pleasant county, two wealthy farmers, Frank Milan and Sam Cronin, quarreled over Milan's attentions to Cronin's wife. Milan assaulted Cronin and the latter drew his revolver and shot him dead.

Frank Webb, while intoxicated rushed into the crowd at Rush Run, Fayette county, yesterday, and began shooting right and left. Charles Weller was shot dead and his brother mortally wounded before the maniac was captured.

Wall Street.

NEW YORK, July 6.—The stock market was very quiet to day and trusts retired still further from the commanding positions they so lately occupied in the dealings while in railroad stocks there was nothing doing outside of the grangers, Lake Shore, New England and Reading. There was a marked strength however in the distiller's trust and it rose to 43¾. The rest of the market was absolutely devoid of feature and the market finally closed dull and weak at about the lowest prices of the session

Am. Exp.	105	St. L. & S. F.	15¾
Am. Express Ex.	114	Texas	16⅝
Can. Pacific	85	Wabash	19¾
C. & A.	120	Wabash pf.	30
Ches. & O.	16	C. P.	50
C. B. & Q.	99	C. & N. W.	90
Del. Lack. & W.	144½	Wells Fargo Ex.	138
D. & R. G.	16⅝	West. Union	86⅝
Erie	30⅝	Colo. Coal	31
Ill. Central	115	Iron Mt.	17⅝
Lake Shore	110	Mich. Central	84
L. & N.	73	Mil. L. S. & W.	70
Mich. Central	91	Quick Silver	6
Mo. Pac.	72	Pacific Mail	37
N. Y. Central	105⅝	Sugar	5
Northern Pac. pf.	35	Sugar pf.	20½
Pacific Mail	37	Tenn. Coal	38
Pullman	147	U. P.	50
Reading	22⅝	U. S. Express	70
Rock Island	92⅝	Western Union	90
St. Paul	69⅝	Chicago Gas	71⅝
St. Paul pf.	105	Cons. Gas	83
St. Paul & Omaha	35	Lead	23½
St. Paul & Omaha pf.	95	Nat. Lead	113
St. L. & S. F.	15⅝	Pacific of Mo.	37
St. L. & S. F. pf.	35	Western Union	90

The Burke Trial.

WINCHESTER, July 6.—At the Burke trial this afternoon the written testimony from Drs. Egbert, Belt and Perkins of Chicago was presented. These physicians gave it as their opinion that the wounds on Dr. Cronin's head were the cause of his death. W. Mertes, a milkman of Lake View, testified that on the night of the fourth of May he drove past the Carlson cottage and saw two men drive up in a buggy. One of the men jumped out of the buggy and walked into the front door of the cottage, the other man driving off. About twenty minutes later he heard a loud noise in the cottage. Mr. Baker was again examined for a short time, when Mr. Howell asked for adjournment till Monday, which was granted.

The Alton Meeting.

KANSAS CITY, July 6.—Chairman Finley, of the Trans Missouri Railway association, at a special meeting here to-day of the association, announced that he would impose the stipulated fine upon the Union Pacific railroad for taking an Illinois action with the Alton in reducing rates from Chicago. All the lines were represented at the meeting and the representatives apprehend very serious trouble on account of the reduction which, as it transpired at the meeting to-day, was not only extended to Chicago but also to St. Louis. It is apprehended that reduced rates will be applied to all points in both directions unless some agreement shall be made at the meeting of the Trans-Missouri association here next Monday.

At a later meeting of the association it was agreed that the 25 rate between Denver and Chicago made by the Alton and Union Pacific should be established as a fixed rate and that none of the roads should attempt to cut under it

RIOTING STRIKERS.

The Culmination of the Big Strike at Duluth, Minn.

Several Thousand Determined Men Attack the Police.

Revolvers, Rifles, Clubs and Stones Used in the Fight.

Several Men Killed and a Large Number Wounded.

Rioting Strikers.

DULUTH, Minn., July 6.—The street employes strike which has been in progress for several days culminated this afternoon in a bloody war between the strikers and police. Thirty determined policemen were pitted against three thousand desperate strikers armed with pistols, stones and clubs

Four thousand men were employed in the street and sewer improvements at $1.50 per day till last Tuesday when fifteen hundred struck for an advance of 25 cents per day. The contractors refused to accede to the demands of the striking men. The latter had many recruits each day and the mob was finally increased to nearly three thousand. There had been ugly rumors of the determined attitude of the strikers all day and preparations had been made by the police department for any emergency. All day long men had been at work on the Fifth street contract but about three o'clock the strikers compelled them to desist.

At 4.30 o'clock the crowd of strikers had reached Third street and Twentieth avenue, west, where the shade of the trees and the known determination of the police at Garfield avenue decided them to wait. About 4.30 o'clock the mob, headed by a number of hot headed men rallied and started back for the sewer trench. They were infuriated by the presence of the police and their control of the situation. Half an hour later they made a rush for the cordon of police and the latter drew their clubs and revolvers. Seeing there was no use to bother with their clubs they fired into the angry mob a volley, and one striker lay dead while scores were wounded, some mortally. One policeman was shot in action through the jaws. Three men were taken away dead and twelve or fifteen wounded.

The wounded strikers started from Twentieth avenue, while another body came down from Third street and Fifteenth avenue and made a rush with clubs and rocks. The police stood their ground. Who did the first firing is not known. As the strikers made the rush a single shot was fired, then crack went the rifles of the police followed by a fusillade from the strikers' revolvers. After the first fire came an awful hush as the combatants were appalled at the awful result of their work. On the walk in front lay a man shot through the head, and several more were bleeding from ghastly wounds.

The strikers then stationed themselves around the buildings in different parts of the block between Garfield and Seventeenth avenues and pointed in a steady fire on the police who were stationed near the sewer ditch. From 4.30 o'clock until 5 the horrible work went on and the battle did not cease its fury long enough for the wounded to leave the field. It was after five when the last shot was fired and terrible indeed has been the result. Over twenty-five are known to be wounded, some fatally, and two killed. At 5 p. m. a company of state militia arrived and with bayonets drove the crowd from Michigan street. The mayor then made a speech ordering the crowd to disperse. The police and militia then drove the crowds from all the streets. At 6 o'clock the strikers had dispersed.

Jonstown Notes.

JOHNSTOWN, July 6.—After concluding all the evidence in connection with the Johnstown horror the coroner's jury to-night finally rendered the following verdict:

We, the undersigned jury of inquest, empanelled to investigate the case of the death of Ellen Hite on the 31st of May, after hearing the testimony, do find that Ellen Hite came to her death from drowning and the drowning was caused by the breaking of the South Fork dam. We further find from the testimony and what we saw on the ground that, there was not sufficient waste weir, nor was the dam of a structure sufficiently strong nor was there proper material to withstand the overflow, and here we find that the owners of said dam were culpable in not making it as secure as it should have been especially in view of the fact that a population of many thousands was in the valley below. We hold the owners are responsible for the fearful loss of life and property resulting from the breaking of the dam.

At Kansas City—Brooklyn 12, Kansas City 11.

At St. Louis—Columbus 1, St. Louis 8.

At Cincinnati—Athletics 2, Cincinnati 5.

At Louisville—Baltimore 6, Louisville 5.

At Cleveland—Boston 6, Cleveland 9.

At Pittsburg—New York 7, Pittsburg 1.

At Chicago—Washington 6, Chicago 14.

At Indianapolis—Philadelphia 3, Indianapolis 21.

At Denver—Sioux City 2, Denver 14.

At Omaha—St. Joe 20, Omaha 13.

At Milwaukee—Minneapolis 3, Milwaukee 8.

At St. Paul—Des Moines 3, St. Paul 7.

The Hayti Situation.

NEW YORK, July 6.—Mr. Thomas J. Jones arrived to day from the Black Republic direct. Captain Hounslea says there were no indications of hostilities when the schooner left port. The United States men-of-war Ossipee and Kearsarge were in the vicinity of Cape Haytien, the latter having arrived on June 25th. The American steamer Caroline Miller, was also there. The Ossipee, which had just brought about the release of the American steamer Oneana, left Cape Haytien a day or two before. Hippolyte, Captain Hounslea said, had his army encamped about midway between St. Marie and Gonaives. Hippolyte calculated to seize Port au Prince by strategy. The Captain observed that Hippolyte's war vessels treated American craft entering at Cape Hayti with great respect. When his schooner entered the harbor the colors of the Haytian men of war were dropped repeatedly in recognition of the stars and stripes at the schooner's mast.

Big Embezzlement.

NEW YORK, July 6.—Henry Antoine Neffce and wife Blanche and their friend Paul Hamchal are under arrest, charged with embezzling 163,000 francs from Le Journal & Co. bankers of Paris. Blanche has a mania for betting on horse races at Chantilly, which is said to be the cause of the embezzlement. They had 58,000 francs on them when arrested. The detectives who arrested them on complaint of Journal & Co. say that the woman gave 58,000 francs to a man named Plon, whom she was in the habit of meeting. The police are looking for Plon

Wanted to Marry Indian.

WASHINGTON, July 6.—Mr. Thomas J. Morgan, the new commissioner of Indian affairs has appointed his wife his private secretary, at a salary of $1000 per annum, and Dr. Dorchester, superintendent of Indian schools, has secured the appointment of his wife as special Indian agent, at a compensation of $6 per day and expenses.

Weather Forecast.

WAR DEPARTMENT,
WASHINGTON, D. C., July 6, 10 p. m.

Indications for twenty-four hours commencing Sunday, July 7, at 7 a. m.

For Colorado—Showers, cooler, variable winds

MANITOU PARK.

The new hotel at Manitou Park was opened on July 1, with a good list of guests. Business in the hotel the cottages are nearly all occupied. The furnishings are all first class and the table excellent. The season at this resort promises to exceed any heretofore. A hackbus will meet every Midland train. Upon proper notice teams will also be provided for persons who desire to visit the various points of interest. Following is a partial list of the guests who have registered at the hotel: Mrs. W. A. Bell, Manitou; Mrs. Wellesley, R. E. Potter, Dallas, Texas; Mr. Marcell, Colorado Springs; John Raymond, A. Stoddard, ranch; Mr. and Mrs. H. C. Meyers Thompson, England; G. H. Munn Elkins, Iowa; Mrs. Wm. Lea Ferris, Delaware; Mrs. Chas. Fatten, ranch; Mr. M. L. Scudder, Mrs. Scudder, four children and maid, Chicago; Mr. A. C. Brady, Detroit, Mich.; Mr. and Mrs. B. F. [illegible], Colorado Springs; Mr. S. Kenny, Miss D[illegible], New York, Dr. Lewis, Chicago; Mrs. Leopold Wolfstein, Colorado Springs; Mr. A. Fogle, Philadelphia; Mr. and Mrs. J. C. Spitler, Grand Rapids; Mrs. Wm. Rusche, New York; L. L. Smedley, Oscar Weil, St. [illegible]; Mr. Edward Ferris, Miss Gertrude Wolff, Wm. T. De Tom, Colorado Springs; Mr. and Mrs. G. Postlethwaite, Miss Postlethwaite, London, England

The Salvation army case was opened before Magistrate Battey yesterday morning. Judge Harrison led the argument for the plaintiffs, after which the magistrate decided that one of the charges upon which the lieutenant was arrested was not properly drawn up and therefore placed that aside. But upon the other indictment he fined the lieutenant $15 and costs, which amounts to over $50. After the trial the members of the army called upon Mayor Sullivan and asked for a permit for a parade. The mayor informed the mayor that as long as he was in charge he would not bring the drum or other noisy instruments on the street. Upon this promise he was given permission to parade. The army appeared on the street last evening led by a couple of flags. They held a brief song service at Pike's Peak avenue and then returned to their hall

Last Friday five small boys entered a building in the rear of Geo. Nevins' house and stole a quantity of articles stored there. The boys were arrested and brought before Justice Shields yesterday who discharged three of them and sent Fred Kloepfer, aged 14, and Charles McGee, aged 14, to the reform school for three years

Wanderers.

Elk Hotel—J. O. M. Spinney, Kansas City; J. Williams and wife, Fremont, Neb.; C. W. Long, ranch; Geo. D. Hill and wife, A. Dalrymple, G. H. Stone, Topeka, Kan.; W. D. Ellsworth, Des Moines; P. E. Barber and wife, J. W. Hewer, A. L. Sapler, Denver; E. H. Heller, Keokuk, Iowa; Dr. D. Scully, Roswell; H. C. Moorhead, Glasgow, Mo.; W. E. [illegible], C. K. & N. R. R., Hesston, Fort Scott, Kan.; H. R. Green, Raton, N. M.; D. G. Stewart and wife, Florence; J. H. Hewitt and family, Minn.; A. L. Hall, San Francisco.

Alamo Hotel—H. S. Foley and wife, J. M. Bolton, city, R. Walker, Silver City; C. J. McGlen, Salida, Colo.; Mrs. E. Holmes, Philadelphia; Wm. C. Lewis, T. D. Johnson, T. B. Hawkins, St. Louis; Louis Van Dorf, Topeka, Kan.; A. Aiken and wife, Kalamazoo, Mich.; A. R. Oliver, Geo. Oliver, Kewanee, Ill.; D. W. Mack, Conn.; Miss Louie Cook, Raton, N. M.; S. C. McKinney, Trinidad; John L. Lacey, Fireleigh, G. A. Hamlin, Horse Shoe; W. J. Miller, Mrs. W. J. Miller, Denver; James Hill, Lincoln; C. Champion, Pueblo; H. P. Owen, Philadelphia; Mrs. H. L. Worcester, Kansas City; W. A. Tilton, Boston; T. B. Woodruff, New York; W. F. Turbut, Cincinnati; G. M. Israel, Wichita; Dr. T. Blindusson, Lawrence; J. Livingston, Albany, N. Y.; J. C. Covington, Brooklyn; B. Clark, Kansas City; A. D. Armstrong, Hannibal; J. D. Holloway, Columbus.

Antlers—C. H. McLean and wife, St. Louis; C. M. Hall, Pueblo; John E. Goddins, Rocky Ford; W. W. Webb and wife, Wm. Webb, Topeka; Jno. P. [illegible], Kansas City, Mo.; Theo. Gowdy, [illegible]; P. Murray, Detroit; N. Williams, Gilpin Co.; Miss M. E. Jones, Denver; Lee Glockner, city; C. C. Compton, Mrs. F. I. Carrier, A. P. Carrier, C. F. Robinson, Denver; Duncan Chisholm, city; J. J. Lyon, St. Louis; M. E. Stroud, Brookside, Ia.; S. F. Maltby, city; Alex. Cooper, New York; L. Benjamin, Kansas City; R. C. Shepherd, Mississippi; Frank J. Hard, Denver; F. C. King, Kansas City; Henry B. Cabot, Boston; J. H. Batchelder and wife, St. Louis; C. Fink and wife, St. Louis; George A. Adams, Martinsville, Ind.; J. F. McNary and wife, Logansport, Ind.; W. W. Dubois, Topeka; J. B. Miller, A. M. Gooch, Denver.

PIKE'S PEAK OR BUST!

The Pike's Peak Carriage Road

IS NOW OPEN FOR TRAVEL

[illegible]

PIKE'S PEAK and NOT BUST.

Via the Pike's Peak and Manitou Trail through the renowned Englemann and Ruxton Glen

THE PIKE'S PEAK TRAIL

is twelve miles shorter than any other route to the summit and has been in use [illegible] years without an accident

For a satisfactory trip go to the Trail of Halloway Bros., four miles from Manitou, [illegible] from there early next morning [illegible] daily during the rainy [illegible]. The Halloway [illegible] accommodations for fifty guests. Excellent saddle ponies furnished, with [illegible] to all points.

T. T. PALSGROVE, [illegible]
Manitou, Colo.

A. R. BALLOU,

Blank Book Manufacturer!

AND PRINTER.

Blank Books, Ledgers, Journals and Cash Books Ruled, Bound and Bound to order. Pickets a specialty of fine Book and Job Printing, Letter, Note and Bill Heads, Card Envelopes, etc.

Also agent for all kinds of Printing Presses, Railroad, Mining and County work. Send for your paper. [illegible] daily.

A. R. BALLOU,
No. 20 E. Pike's Peak Ave., Colo. Springs

PEASE & BARBER,

ARCHITECTS.

BLOCK 28, PIKES PEAK AVE.

Wm. Lennox,

AGENT FOR

[illegible] Anthracite and Lisbon Lith C[illegible]

[illegible] in Pine, Wood, White and Gray Lime and Cement. Also per price of the Colorado Springs transfer line. [illegible] Vermilion and [illegible] Macks Sts. Order [illegible] at the yard of Geo. I. [illegible] Sou and C. R. Durkee. Telephone [illegible]

GO TO

Gillingham

For the Finest PHOTOGRAPHS made in Colorado. Also Picture Frames, Artists' Materials and Photo Albums, CANDIES and Fine Cigars and Novelties.

No. 15 S. Tejon St, Ground Floor

ESTABLISHED 1872.

El Paso County BANK.

GENERAL PAID IN [illegible] $[illegible]

[illegible]

WM. S. JACKSON, CASHIER
J. H. BARLOW, ASST. CASHIER

DIRECTORS:
W. S. J[illegible], C. H. Wells, J. H. Barlow, [illegible]

Cheyenne Canon.

J. J. MAY will run a wagon night and morning to accommodate boarders and others. Leave orders at

Robinson's Drug Store,
OR
F. T. Lett's, 22 North Nevada Avenue.

NONE BETTER

Than the Elegantly Finished

Photographic Portraits

MADE BY

J. J. CLINTON.

[illegible] PRESCOTT BLOCK, 18 S. TEJON ST.

IRON SPRINGS HOTEL!

MANITOU, COLO.

Caters to First-Class Business Only.

$4 a Day, $21 to $25 a Week.

10,000 Cabbage Plants

LATE VARIETY, FOR SALE AT

WM. CLARK'S GREENHOUSE.

Just Received!

The Celebrated Dr. Jaeger's Medicated SUMMER UNDERWEAR.

Agent for the Celebrated [illegible]

JNO. L. KELLY & CO.

NO. 26 PIKE'S PEAK AVENUE.

REAL ESTATE!

NEW ADDITION!

Don't Go Three Miles Out in the Country for Lots, when you can get them for the Same Money in

PARRISH'S ADDITION!

Only 3 Blocks from Cascade Avenue!
Only 3 Blocks from The Antlers Hotel!
Only 4½ Blocks from Post Office!

THE STREETS IN PARRISH'S ADDITION

Are 100 to 140 feet in width. THE ALLEYS are all 20 feet wide. There are no 60 or 80 feet streets, and narrow, 10-feet alleys, such as are found in other loudly advertised "Additions," with high sounding titles, where you pay high prices for lots, without duly considering that you are throwing away your money.

In the Alley Behind Every Lot in Parrish's Addition

There is a 3-inch Water Pipe, connected at Chestnut street with a 16-inch main; the largest in the City's System. THE MAIN CITY DITCH, taking pure, clear water from the Fountain, runs just back of PARRISH'S ADDITION, and within a stone's throw of it.

YOU ARE SURE TO GET WATER

(Both from Pipes and Ditch) in PARRISH'S ADDITION if there is any water in the Fountain, even if other parts of the city are suffering from scarcity of the precious fluid.

REMEMBER THE FOREGOING, and then, when I tell you I will sell you a First-Class

LOT IN PARRISH'S ADDITION FOR $350

To $1,000, a full size lot 50 by 190 feet. Do not hesitate a moment about buying. You can buy two lots on a corner, and erect pretty little cottages across them, giving each cottage a neat, pretty little yard, and readily rent them, owing to the location, etc.

To Pay You 25 to 35 Per Cent Per Annum on the Entire Investment.

WHERE CAN YOU DO THIS ELSEWHERE?

THE GRAND CAR LINE RUNS THROUGH PARRISH'S ADDITION, from East to West, and will doubtless soon be extended to the North, past the "Mesa Road," up to THE ROCK ISLAND SHOPS. *Lots sold on Terms to Suit Buyers, if possible.*

I AM ALSO SELLING

LOTS IN CALVERT HEIGHTS!

On Easy Terms, and at from $300 to $400. They bear very much the same relation

TO COLORADO CITY,

As do Parrish Addition Lots to Colorado Springs, and

I CAN RECOMMEND THEM AS AN INVESTMENT!

SURE TO PAY A BIG PROFIT

DURING THE COMING YEAR.

CALVERT HEIGHTS!

Is surrounded by growing and progressive enterprises. THE MILLAND SHOPS lie at its North-east corner. Colorado City proper is North and Northeast of it. Bott's Additions join it on the North and Northwest. Colorado Springs itself is in full view, only two miles to the Southeast, and last though not least important,

The Great Glass Manufacturing Works.

Are erected in full operation just south of CALVERT HEIGHTS. I have arranged to have every lot supplied with PURE WATER IN PIPES.

THE LOCATION IS SUPERB!

THE SURROUNDING VIEWS ARE MAGNIFICENT!

Last year I recommended you to buy lots in Parrish's Addition, and they have paid a better Profit than any other lots on the market. This year I urge you to add to YOUR INVESTMENT as MANY LOTS IN CALVERT HEIGHTS as you can afford to buy, with the result that before the year is out, you will again be glad that you have taken my advice.

CALL EARLY! BUY SOON!

There are not very many lots altogether, and those who apply late, may find them all gone, and will have to *Pay an Advance.*

M. L. DeCOURSEY, Agent,

No. 12½ So. Tejon Street, Colo. Springs.

NEWSPAPER ARCHIVE®

THE GAZETTE

PUBLISHED BY

THE GAZETTE PRINTING CO.

DAILY—IN ADVANCE

Per annum [illegible] Six months [illegible]
Three months [illegible] One month [illegible]

WEEKLY—IN ADVANCE.

Per annum [illegible] Six months [illegible]
Three months [illegible]

ADVERTISING

Rates [illegible] known on application to the office.

JOB WORK

Facilities for Plain and Fancy Job Printing equable to those of any establishment west of the Missouri river.

All [illegible] having advertisements in the paper and desiring them discontinued will make it known at the office, where they will be promptly attended to. We can not hold ourselves liable for advertisements [illegible] unless ordered given.

Notices are taken [illegible] only at the editor's discretion.

Advertisements for the WEEKLY GAZETTE must be [illegible] not later than Thursday noon.

Advertising agents are respectfully notified that we do not want any advertising from them.

H. H. STRALE,
Manager of the Gazette.

The sum of eight hundred and forty-three thousand, three hundred and twenty-three dollars is to be distributed from the treasury of the state of Missouri to the school fund of the different counties. The democratic majority in Missouri has been gradually dwindling away, and the Globe Democrat thinks this will finish it.

The opening of Hotel Ramona at Cascade Canon, on the 10th of July, is an event of more than [illegible] interest to this city. This is one of the pleasantest of the mountain resorts within our immediate vicinity. The hotel is one of the most commodious and comfortable now open to tourists. We publish elsewhere an interview with a citizen of Denver in regard to this beautiful [illegible].

Mrs. Warren gave last Wednesday a hundred thousand dollars to endow a school of the logy in connection with the Denver university. Her son has supplemented this gift with fifty thousand dollars for the erection of buildings for this school and its [illegible]. This is setting a good example to the rich men of the state.

There is talk of sending Col. Elliott F. Shepard to the Russian mission. No appointment has been greeted with such general satisfaction throughout the country. It does look, however, as the Russian department worst considering to the promotion [illegible] hard is not doing much injury with his daily [illegible] of mixture, and it is much better to keep him at home.

President Harrison is having some experiences which show how easy it is to have a little charity regarding appointments. Occasionally, President Cleveland appointed a [illegible] to office. We were all very much shocked by so doubtful an executive act. It now appears that Thomas J. Morgan, the president's [illegible] appointed commissioner of Indian affairs, was tried by court-martial during the war and was found guilty of falsely [illegible] out five [illegible] of his [illegible] and was dismissed from the [illegible]. The proceedings of the court-martial were not approved because it imposed a lighter sentence than the offense demanded.

A [illegible] trial is now going on in Denver. Jane C. [illegible] recently an officer in command of the [illegible] of Denver, is on trial for [illegible] to rob the Rio Grande Express. An effort is being made to modify [illegible] by claiming that the whole matter was a [illegible] trick on the part of Mayor London and others to get rid of Connor. This is a very silly theory and looks like special pleading in behalf of the Connors to create public [illegible] in his favor. As a matter of fact, there was plenty of evidence [illegible] the grand jury to warrant Mayor London in refusing to make this appointment. It was unnecessary to get up any [illegible] conspiracy. Connor was shown to be a blackmailer and to be in league with the worst criminal elements in Denver. Mayor London is altogether too shrewd a man to have wanted any time and [illegible] in getting up this case which was wholly superfluous. The conspiracy, if there was one, must have been to affect public opinion. It was not used for this purpose. Mayor London, declined to appoint Connor some six weeks to two months before the attempt to rob the Rio Grande Express car was made public. The News cannot afford to pose as a reform paper and do anything to help the Connor gang.

Last Tuesday occurred the great Secretan sale of pictures in Paris. The picture over which there was the rivalry was the "Angelus" by Millet. This was knocked down at five hundred and three thousand francs to the Louvre. Mr. J. F. Sutton, who went to Paris in behalf of the American Art Association, especially to bid on this picture, bid five hundred and four thousand francs. The auctioneer declared that he did not hear the American bid. But it is generally considered that he did. The protest was so strong that he was compelled to put the picture up again. But by this time the French national pride was stirred and subscriptions of ten thousand francs at a time were made in order to have this picture remain in France. The Philadelphia Press gives a brief description of this [illegible] noted of all modern paintings as follows:

"L'Angelus (Evening Prayer) is by [illegible]. In the catalogue of the Association it is thus described: The sun has [illegible] sunk below the horizon, but still lit [illegible] with a [illegible] light, the lower part of the sky and the vast [illegible] of fields. [illegible] visible that [illegible] twilight calm which [illegible] in the fields [illegible]. In the foreground a young couple have [illegible] their [illegible]. They have been interrupted in their [illegible] there quietly [illegible] off against the [illegible] sky. The [illegible] man [illegible] to his inclined attitude [illegible]. He has taken off his cap and [illegible] his breast. The young [illegible] bowing, [illegible] her [illegible] near her face. Both said, in a fervent prayer to their Maker, whatever the belief may be, religious."

The [illegible] was [illegible] by the [illegible] for $100,000. At the death of Millet [illegible] it for 110,000, which [illegible] the price of the [illegible] at the time. And now, while his [illegible] are [illegible] to be [illegible] the work of his [illegible] boys [illegible] 40 years ago.

[illegible] spoke of the work as a masterpiece [illegible] the [illegible] and [illegible] for the [illegible]

SUPPLEMENT

COLORADO SPRINGS GAZETTE.

SUPPLEMENT.

COLORADO SPRINGS, COLO., SUNDAY, JULY 7, 1889.

THE FUTURE OF SPAIN.

Interesting Interviews With Leaders of Three Factions.

The Probability of Spain Soon Becoming a Republic.

Castelar, Margall and Zorilla Express Their Opinions.

[Copyrighted 1889 by Herbert S. Stone.]

Madrid, June 24, 1889.

I

The leader of the most important and most numerous fraction of Spanish republicanism is Senor Pi y Margall. The other day I paid him a visit in the distant part of the capital, where he occupies only half of the second floor of an old fashioned house of respectable appearance. A neat maid servant took me along a passage full of shelves and bookcases well stocked with rare editions and modern works and ushered me into a small library, whose walls were also covered with books, maps and paper racks. At a moderate sized table sat the chief of the federal republicans.

Senor Pi y Margall is now a man of 65 years of age, hale and hearty, rather stout, above medium size, with a remarkably bright countenance, pleasant open face, sparkling eyes, and a long flowing, white beard. His manners are frank, his voice clear, his conversation very lively, and in his concise, clever, straightforward remarks there is a singular ring of sincerity and a total absence of passion and rancour. Listening to this great lawyer in his own library, you would never imagine you have before you the man who is called by his fellow countrymen the soul and leader of the "intransigentes," or uncompromisers, of the republican party of Spain.

"You wish to know the present condition of Spanish democracy?" he began. "Well, we have made much progress since the days of Queen Isabella, when I could not publish books on philosophical or literary questions, even when the old moderate party, the liberals of that day, was in office. Now we have almost complete liberty of meeting and association, great improvements in our codes and institutions and, comparatively speaking, much more liberty of the press. But it must be borne in mind that we enjoy these liberties, and the exercise of our political rights is respected, because a liberal government is in the office and thinks it to be tolerant. But if a conservative cabinet were to enter office to-morrow, the same laws, so elastic in their wording so checkerly were they framed, would permit Senor Canovas to treat us and our rights and liberties as arbitrarily and despotically as he did during the last two years of King Alphonso's reign. I do not think we will be much better off, if we do ultimately get universal suffrage, as promised by Sagasta and the liberals. Why? Because in this country, any government would have its own way under the regime of universal suffrage as under the present limited franchise, simply because all our governments have at their disposal the means with which to exercise any amount of pressure on the voters, who lack the spirit and desire to shake off old habits and traditions. These means are the governors, the public officials of every kind, the mayors and other local officials and last, but not least, the powerful local potentates of every party, 'los Caciques,' or committees, who can enforce their will in every parish, constituency, and province. These 'caciques' are the electoral agents of every party, and when their party is in office, everybody knows that through them alone can one obtain power, place, decisions in the law courts, reduction of taxes, etc., for here in Spain, as in America, it is held that to the victors belong the spoils.

"If it were not for this state of things, for machine politics, as they say in the United States, the adoption of universal suffrage would undoubtedly increase the power of our republican democracy. This lack of honest politics oblices our advanced and republican factions to resort to revolutionary devices in order to obtain a triumph in the political arena, and for the same reasons, our conservative and monarchical politicians look to the palace and court, to the sovereign himself, as the only road that can lead them to office, when parliaments are packed by the powers that be and are therefore entirely indifferent to the voice of public opinion. Nevertheless our republican democracy has progressed, and has only apparently lost ground since the restoration. Democracy and our republican factions must be hopeful, for their prospects cannot be more than momentarily clouded, in a country where loyalty to monarchy and dynasty the wane, in a country where loyalty to is on the wane in a country that has witnessed so many revolutions and changes, so many shortcomings of its princes during this century.

"How could it be otherwise when we see the monarchy so often in the feeble hands of minors and female regents, or in the keeping of such rulers as Ferdinand VII and Isabella II? We are entitled to think that the errors and mistakes of the monarchy and of its councillors will hasten our inevitable triumph, as these antiquated forms of government, especially when so priest ridden and fanatical as under the Bourbons, are no longer in harmony with the aspirations and ideas of our enlightened age.

"I believe the crisis will be brought about chiefly through the economical and social problems that do not receive enough attention from our rulers, who disregard the real causes of the alarming decline of our agriculture, our manufactures, our taxpayers, burdened beyond endurance with the enormous military and naval expenditure of the monarchy with its card budgets, and unfairly distributed taxation. It is only the prejudiced and interested resistance of our upper and a part of the middle classes that keeps up the present system of government. Slowly but surely, however, public opinion will succeed in overcoming the resistance of the privileged classes to reform and to the adoption of the principles of democracy.

"But our ideas and views are daily spreading everywhere among the middle classes, among the working classes in the cities, and among parts of the rural districts. And I need not tell you how many men at the bar, how many important merchants and mercantile and industrial classes of our country, and professors and men of intellectual class of this country are republicans and democrats.

"I have not the slightest doubt that if we should triumph, our division would disappear in the common interest of our cause, and all republican politicians and factions would agree to let the form of our republican institutions be determined by a constitutional assembly chosen at a general election. So far our coalitions, even for merely election and propaganda purposes, have failed through the uncompromising attitude of Zorilla and Castelar, who each in his way, insist upon all other republicans submitting unconditionally to their views and accepting their platform and leadership.

"I went to Paris last year for the purpose of inducing Ruiz Zorrilla to agree to a coalition of his partisans and my federal supporters, with a supreme Junta in Madrid. But to no purpose. Zorrilla thinks he can better promote the victory of republicanism by military movements and a propaganda in the army, using the popular and civil elements of democracy only as secondary factors. But all his attempts during the past fifteen years have failed, without, however, changing his fixity of purpose; so we must go on without him. He has not been able to obtain the aid of French republican statesmen, who only promise to give us moral support when the republic is established in Spain. But we would not then need it.

"Despite this uncompromising attitude of their chiefs, the rank and file of our republican factions are daily becoming more and more anxious to find some *modus vivendi* for a coalition which would better our prospects and enable us to make more capital out of the mistakes of the rulers now controlling Spain.

"The most remarkable feature of this conspiracy, in its absolute efficiency to the Vatican and the Catholic church. We have more monks and Jesuits, more churches and convents, more religious orders and fraternities in Spain now than at any time since Charles III. expelled the Jesuits in 1767, and Mendizabal suppressed all religious orders in 1836. Our church alone eats up annually $9,500,000, and the regent and her government give the Vatican its own way under the pretext that they thus keep Don Carlos the pretender, and the Carlist quiet.

"With the majority of Spanish republicans, I stick to the ideal of federal republicanism that I have explained in my book on 'Nationalities.' Our federal ideal is much more like that of the United States than like that of Switzerland. We hold that a federal republic is the fittest form of government for a country like Spain, where of the provinces have still a strong inclination to defend their local self government, their provincial rights of their local legislation, their local corporations and customs, may even their ancient dialects or patois. Mind you, the Catalans and Basques, the Galicians and Asturians the Aragonese, are our most prosperous, our most energetic and most go-ahead provinces. And they are those which successfully resisted, longest and best, the centralizing despotism of the houses of Austria and Bourbon."

II.

After obtaining the views of Senor Pi y Margall, I next decided to make an excursion into the democratic progressist camp, as the partisans of Senor Ruiz Zorrilla style themselves. Not a few of this republican faction would like to induce their chief to return from his voluntary exile of 14 long years, but since he has again renewed his declaration that he will not enter Spain, "until national sovereignty is established, i. e., until a republic is proclaimed or at least such democratic reforms introduced by the monarchy as will make the advent of a republic a mere question of time and opportunity," his followers are content with receiving his instructions from Paris.

The democratic progressist republicans have a few active representatives in the cortes among the republican minority of that house, as, for instance, Senor Muro, a distinguished lawyer; Pedregal, an eloquent orator and financier. Azcarate, an eminent counsellor and university professor, Labea, the Cuban home ruler, and a few others. Zorrilla's organ is El Pais, a thorough going, uncompromising republican paper.

I have sounded several of these advanced republicans and one of them expound the views of his party as follows:

"We represent, in Spanish democracy, about the same aspirations as the French Gambetta school of opportunists. We do not think a republic can be soon evolved in Spain by Castelar's patient, slow propaganda plan or even by universal suffrage, controlled in many ways by the monarchy and its representatives. We are of opinion that the follies and errors of monarchial schools and statesmen, the weakness and lack of popularity of the regency and present dynasty, may prepare the ground for us, but these favorable conditions can only be turned to profit by a revolutionary act, in which army and people unite to re establish the republic and revoke that a similar pronunciamento overthrew in 1873, twice in a twelvemonth.

"No country changes the form of its institutions without a revolution, and history tells of no revolution being practically carried out except by military pronunciamento. Such is the wishes of the republicans and leaders of Spain and such are the prospects at the present moment for the establishment of the republic in this country.

A. E. Houseman.

[Will be continued in the Paris Herald of the 1st of July.]

THE FLOOD OF CONEMAUGH VERSE.

[Copyrighted 1889.]

I

Down from the hills it came in a roar,
From those at whose feet it left the sea,
Bearing [illegible]
A ghastly [illegible]
The answer [illegible]
The hungry [illegible]

THE FLOOD OF VERSE.

II

"Twas a parody often of Paul Revere,
Who [illegible] his beauty or [illegible]
E[illegible] times the parody, quite intense,
On rhythm and [illegible]
"Look out!" for "Hackensack" [illegible] warners said,
And it came, a [illegible] not being of death.

III.

O, woe to the scribblers who started this flood,
For the worked out editor, patient and good,
Tourbed by pity for J. Jenkinson's fate,
Yields space [illegible]
And, while they are floating in fury by,
No friend just the [illegible] will try.

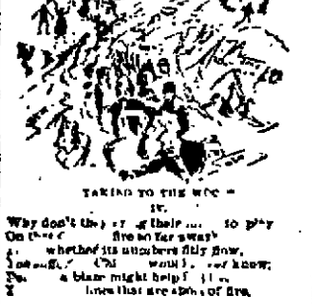

TAKING TO THE WOODS.

IV.

Why don't they [illegible] to play
On the [illegible]
[illegible] whether its numbers fifty now,
[illegible] Old [illegible] know;
[illegible] a blank might help [illegible]
[illegible] lines that are apt to fire.

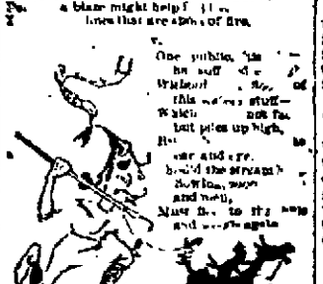

V.

One public [illegible]
[illegible] of this [illegible] stuff
Which [illegible] not fa[illegible]
but piles up high,
[illegible] to
[illegible] and are,
[illegible] the stream [illegible]
[illegible] flowing, [illegible]
and well,
Must [illegible] to its [illegible]
and [illegible] again.

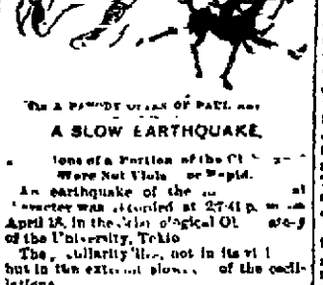

THE A PROPHETIC VERSE OF PAUL REVERE.

A SLOW EARTHQUAKE.

Motions of a Portion of the Globe Were Not Violent or Rapid.

An earthquake of the [illegible] character was recorded at 27:41 p. m. April 18, in the seismological observatory of the University, Tokio.

The solidarity lies not in its violence but in the extent of slow oscillations.

The beginning of the shock had all the characteristics of the ordinary earthquake, but gradually the motion augmented until at a certain stage of the quake it reached 17 mm., but the ground swayed so gently that the bob did not vibrate visibly, but [illegible] to it. It took from four to [illegible] to complete one back and forth motion, a most unusual phenomenon and one certainly never before noted in the history. The motion was almost entirely confined to the horizontal plane and mostly south and north, but there was a few vertical motions of equally long periods. This state of things lasted for ten minutes, thirty six seconds.

Prof. C. D. West, of the Kansas Agricultural College observed the water in a well in the compound to oscillate from north to south. At one time the water level fell about two inches on the side of the pond and rose 1 to the back, while in another few seconds the water increased it nearly to the same depth, exposing the concrete bank, and this process continued for a quarter of an hour. Slow oscillations of this nature have been noted in earth pulsations, and these usually take place when there is a destructive earthquake or a submarine disturbance going on at a great distance.

Earth pulsations are known to have caused slow oscillations of the water in lakes. From this fact it may not be unreasonable to conjecture that a terrestrial or submarine agitation of unusual magnitude has taken place somewhere.

Training Pets.

Not long ago there was a curious case at Rockport of the singular attachment sometimes instituted between man and the lower animals. Mr. H. had been for some time accustomed to throw bits of food to the eels in a brook that ran along the back of his lot of land. One day he observed that the eels seemed to be waiting for his visit, and with a little coaxing after that they were induced to eat food directly from his hand. Then they learned to play and frolic about his feet, [illegible] in the water, and [illegible] more recently, the largest one of the four, a huge old fellow over two feet long, allowed Mr. H. to take him from the water and slide him about from hand to hand, apparently liking the novel experience. When Mr. H. goes to the brook he calls the old pets with a peculiar whistle, and they come rushing briskly from down stream. At one time he brought the usual lunch, when only the large one came. The eel waited a few minutes, then turned downstream, and soon came back followed by his tardy family with him.

A C[illegible] Village [illegible]

BERLIN, July 6.—The village of Ubendorf on the Wiezer river has been destroyed by fire and the loss is considerable. No loss of life is reported.

TRICKS OF COLLEGE BOYS

How Some of Them Manage to Secure Diplomas.

But They Are Sometimes Detected by the Professors Buying Pseudo Changing Books and Other Ingenious Ways of Getting Out of Trouble.

[Copyrighted 1889.]

"Many people think that every man who goes to a college, but especially goes with the degree of A. B. which is conferred upon graduates, must have really become proficient in the different branches of study presented by a college curriculum, but this is very much mistaken. At the same time, the speaker was a graduate of Harvard who made his mark in his day in athletics and at the same time maintained a fair standing in his class. It being a very interesting subject, the Harvard graduate was put to explain what he meant by his statement.

"I will begin," said he, "with a case that came under my personal observation my freshman year, in examination in trigonometry. In the first place, at Harvard, we were all obliged to hand in a couple of weeks before each examination a regulation black book with blue covers which we bought at Sever's book store. On the morning of the examination we would find these books on the desks of the hall where we were examined, each marked with our names. When we had taken our seats the examination papers would be [illegible] to each of us. At the trigonometry examination, of which I speak, I noticed that the man next to me appeared to be very hot. Though the day was only mildly warm he had taken off his coat and was fanning himself vigorously. Pretty soon one of the proctors, who were watching us, sauntered his way and the young fellow said: 'May I get this window side of me?'

"'Certainly,' said the proctor politely. I noticed that as the student came by the window he let fall a slip of paper folded up. It was a three hour examination and during the last twenty minutes the same student obtained permission to go down stairs to the water cooler and get a drink. The proctor went along, too, to see he properly [illegible] within table, [illegible] a fellow student. In a few moments he was hard at work. I knew he was up to some funny business, but for the life of me I didn't see through it. The fellow had always failed at recitation, but he got 70 per cent. on the examination which put him on the rank list. After I got to know him well I asked him how he did it. 'Why,' said he, 'it was as simple as rolling off a log. First I made a copy of the examination on a leaf from my blue book. This I carefully tore out, rolled up and dropped but as I passed the window. My private tutor, a senior, was on the outlook for it. He picked it up, took it to his room, and worked out [illegible] of the trig problems given. It wouldn't have been safe for me to have tried to get a higher mark after my [illegible] recitation. Then he took the book and lifted it behind the water cooler. The proctor who went down with me didn't watch me close enough, and the book under my coat and on getting my [illegible] substituted it for the one in which I had been working before figure. That was simple as [illegible].'

"Another method that was popular was to take a narrow strip of paper over six feet. On this notes carefully written in a very small hand would be [illegible] and then the [illegible] would be wound [illegible] two [illegible] or perhaps two small rods [illegible] to which it would be [illegible] with [illegible] hands. The whole affair would be easily held in the palm of one's hand and the amount of general information and [illegible] of classic lore that could be [illegible] away on that [illegible] of paper was [illegible] and the [illegible] with which the rollers could be worked [illegible] to the value of the contrivance as a [illegible] of writing [illegible] notes.

"Dishonesty was a tradition at Harvard but one unfortunate student, who, while working his roller burst the [illegible] that [illegible] the paper and was in a most [illegible] perplexed [illegible] of very carefully prepared [illegible] work. It was a [illegible] title for him to [illegible] and that settled the examination for him. But it was a funny sight and [illegible] the proctors had to laugh. But the thing I have mentioned so far are only side shows in the way of dishonesty. The important of the examinations at Harvard are those required for [illegible] and are of so [illegible] a nature that young men who are [illegible] to get into the college catalogue [illegible] that they are to do the work necessary for proper preparation look about for [illegible] means to evade the [illegible] of the college [illegible]. One method that requires some learning is this: only by the large list of applicants for admission to Harvard which appears more than the whole catalogue of many of our smaller colleges. Men whose means go to work in this fashion. Suppose a young man whose father has made a big fortune and wants to make his son have the advantage of a liberal education which was denied to him. Young Smith, however, is more of a social man than he is a student and the expense of college around and finds Mr. Smith very far from being fitted to pass anything except [illegible] by the time of day. At the same time it occurs to Mr. Smith that [illegible] his friend young Jones who is a [illegible] at Yale and who always had lots of brain and very little money. A brief correspondence and the promise of a black soon [illegible] Mr. Jones to the conclusion that there is nothing be [illegible] more than to pass the examination at Harvard under the name of Smith. Smith at the same time concludes that if he takes the examination under the name of Jones he won't [illegible] whether he [illegible] or not. The [illegible] it is obvious. The man who really could pass [illegible] fails, and Smith, without doing any work, becomes a full fledged member of the freshman class at Harvard. This trick is not [illegible] played on the Faculty however, but [illegible] if it is detected the disgrace in which its participants would find themselves would be of a most [illegible] nature. After the students once have [illegible] the tricks played [illegible] have their humorous side. It was a [illegible] who stealthily plated a [illegible] of cigarette papers on his knee and slyly [illegible] to run them over. He was being [illegible] at the time by a [illegible] and unpopular proctor who, in a few moments, pounced down upon him with an air of exultation. "I'll trouble you for those papers, sir," he [illegible]. The [illegible] up with apparent reluctance. The [illegible] or ran them all through without finding any [illegible] this single [illegible] of him in the face. 'Sold,' [illegible] the proctor caught the [illegible] of crinkling some round paper [illegible] in the back of his watch. This time he [illegible] there could be no mistake and he [illegible] down upon his prey, only to find [illegible] on one of the slips the words, 'Sold again, round [illegible] fool.'

"Perhaps one of the most wicked tricks played at Harvard was perpetrated on good old Dr. P. Peabody, who was as kind hearted an old gentleman as he was a [illegible]. It was at an examination in Moral Philosophy. A student, who [illegible] as all [illegible] on the subject went into the examination, and after staying perhaps [illegible] minutes, taking his examination [illegible] and [illegible] with him. He then went to his room and with his chum's [illegible] out [illegible] the question and again the student [illegible] with a smile gave half a dollar with the [illegible]. After the examination was over [illegible] Peabody was going home with [illegible] when he saunter his arm [illegible] and the school boy rushed up to him from [illegible] and, shaking his sleeve and [illegible] 'Say [illegible] you dropped one of your books.' [illegible] patted the urchin on the head and kindly thanked him, at the same [illegible] he pocketed the book under his arm and continued on his way. Of course the wily but [illegible] through all right. But [illegible] much about Moral Philosophy at Harvard.

"Another practice that prevailed at Harvard a few years ago and even as late as 79 was the raising of money by the students with which to buy a proof sheet of the examination paper. That this practice existed was well known to students at the college, and no need to [illegible] to such means to pass their examination and if would have been frowned down at once if the guilty parties would have been detected, if it not been for the fact that none of the men who went into the scheme were desirous of getting a black mark for the sake of honors, their only desire being to get through the examination with the least work possible. This, of course, was right no injury to any one except the participants in the fraud. The method pursued was to have ten men club together and contribute $30 apiece or a total of $300. Sometimes a very rich would be in the scheme, when the cost would be but $10 each. This money would be handed to a certain individual, or shall be nameless, who would go to the printers 'devil' and have him surreptitiously abstract a proof for which he would get $50 from the gobbets. Even after the faculty took the precaution of having the papers printed in the "Yard," over the Bursar's office, the night before the examination this scheme was possible because he could drop it out of a window at an early hour in the morning and only a few hours were [illegible] to enable the conspirators to prepare answers to a given set of questions, particularly as 50 per cent. was ordinarily the highest mark aimed at, as that was sufficient to take off entrance conditions.

"But even after the proof was bought it was not always plain sailing with the undergraduates who wanted a degree without work and there were several cunning and even humorous [illegible] while the latter was in the end [illegible]. For instance, once a [illegible] was taught during the freshman year of a section of which was divided into two [illegible], one under Prof. Byerly and the other under Prof. Briggs. It was supposed that both sections would be [illegible] to answer the same questions. There [illegible] twenty men in the pool and the next morning the faces of the men who had bought the paper made a study. Some had [illegible] only one proof obtained for all, but as luck would have it each instructor had made up a separate examination paper. The Byerly men were all right for [illegible] a Byerly proof that had been [illegible]. The men who [illegible] to his division and had bought the paper were as sulking as Mikey Welch when he is [illegible] a "bull while the looks of the Briggs men were so black that [illegible] could hardly see to write. One [illegible] for both papers was, however, [illegible] and the whole affair solved that one problem [illegible]. One faction of course got through all right while the unlucky ones all failed in [illegible].

"In another case there was an even funnier occurrence. It happened when the algebra paper was bought [illegible] R. C. J. White, the Crimson Registrar, was the Prof. of Algebra, and while he was popular with the boys he was considered the most acute, or, to use a colloquialism, the [illegible] member of the faculty. Well, the boys bought his paper or rather the proof of it and many of them took blue books into the examination in which they had the examples all worked out thanks to the aid of a proof of the examination paper and whether he expected any fool [illegible] or not he altered a sign in a certain example. I don't remember exactly what it was now but it was something like this: Value (x+y) to the nth power in the proof and Mr. White in reading the proof [illegible] the question read this way: Value (x-y) to the nth power, simply leaving out the minus sign. Naturally the chosen few who had worked out that particular problem were caught and met with dire consequences. But perhaps the most distinguishing case at that particular examination was the fate of a Southern [illegible] who had been [illegible] in algebra a freshman year. He was one of those who had passed the [illegible] and had brought to the examination a duplicate blue book with enough examples worked out to give him 50 per cent which would enhance his position. From previous experience he knew that the instructors marked the books of conceited men with a certain kind of [illegible] so that their books might be distinguished from those of the Fresh men who were compelled to get 50 1-3 per cent while they had to get 50 per cent. This particular Southerner brought following and went into the examination with five crayons of different colors concealed about his person. He had red, blue, green, yellow, and purple crayons with him, so that to his dismay he found his book marked with a bright pink crayon and not daring to substitute a book with another color on it he left the [illegible] still a sadder [illegible] man and minus his $50.

At the "[illegible]"

Stuffer: These conventions are admirable things for promoting the highest thought of [illegible] literary men. You know me and I know you, and we [illegible] each other's stuff.

Duffer—Very true, Jude I. By the way, did you do well last year?

Stuffer—Oh, I'm gaining a little right along. I've got a kind of a pull on one publisher, and I play him off against the rest. Yes, I think these opportunities for [illegible] of the [illegible] in literature are [illegible] myself.

Petition Refused.

CHICAGO, July 6.—Judge Tuley refused to day to issue a writ of habeas corpus for John F. Beggs, senior guardian of Camp No. 20, Clan na Gael, which it is alleged condemned Dr. Cronin to death. The court based its refusal on the ground that the petition prayed for Beggs' absolute release from jail and did not ask for the alternative relief of admission to bail, and also because the grounds of [illegible] had not been notified. The judge directed therefore that the petition be amended, if it was to be filed, to release the prisoner on bail.

Judge Longenecker to day stated that he had received a telegram from Winnipeg this morning stating that the proceedings in the Burke case were getting along satisfactorily.

The Situation [illegible].

ST. PETERSBURG, July 6.—The Journal de St. Petersburg says that Count Kalnoky's report before the delegation at Vienna has had the effect of moderating the tone of the press, but that the situation is no more certain at the present than it was at the time it was made.

PRINCES OF THE PULPIT.

Pastor Talmage's Munificent Income of $60,000 a Year.

The Splendid Pay of New York Preachers and How They Have Increased in a Decade—Brooklyn's $40,000 No Longer Phenomenal.

[Copyrighted 1889.]

"Does Pastor Talmage pay the barber? Well, that is one of the questions I can not answer. No, he has income enough of his own, but he doesn't spend the single shilling, as far as I have been able to learn, in vain. It would be a little unfair for a fashionable clergyman, with an income of $60,000 a year, to be found on his back stoop of a morning cutting, picking out plantations on a ten dollar beard, would it?"

The speaker was a well known man who has, for several years past, been very close in relations, clerical and otherwise, with the famous Brooklyn preacher.

"Has Dr. Talmage, then, a private fortune, which gives him so large an income?" was asked.

"Not a bit. He earns it every year, and I don't believe that any of the uptown New York churches can show anything like it. The Tabernacle folks give him a salary of $12,000 nominally, but he does not get so much. He probably gets about $10,000 from that source. The lectures net him $250 each, and he delivers a great many every season. Just now he is engaged the entire season ahead. Fifty lectures a year would make $12,500, but he averages more than that. Then his sermons are syndicated and there is a profit of at least $5,000 in that a year. The sermons and lectures are bound and sold in book form, and from that quarter, owing to their extensive circulation here and in England, he gets between $10,000 and $15,000 a year. He is the editor of a weekly paper and has a salary, too, the duties being largely nominal. Then he is a not infrequent contributor to the weekly or monthly press, and, of course, his name commands a good figure for any article he writes. Yes, $60,000 is the closest estimate we place on his income."

"Does not all this great activity interfere with his pastorate duties?"

"It does, decidedly, and just there is where the shoe pinches. The congregation don't like it a bit. They have no objection to the pastor making all the money he can, but they do object to his outside interests consuming so much of his time, that very many duties have to be delegated which he formerly used to perform himself. No time is left for funerals or visitations. There is a general feeling in the Tabernacle that the outside demands upon the pastor's time are altogether too numerous, and the congregation will soon will be [illegible] out of time in a way that cannot be mistaken. They love and admire him; but it [illegible] not be forgotten that when he came to the Tabernacle, twenty years ago, he was not a [illegible] and all his popularity has started from the time he came to Brooklyn. His lectures on 'The Marriage Ring,' and other [illegible] have helped him, and 'are still bringing him a good deal of money. All either, he is probably the literarily most clergyman in this country, if not on the globe, at the present time.

"But his [illegible] probably do not [illegible] to his great fortune in that regard.

"Of course not. But they do not help in making that the Friday night lectures have been practically discontinued, and that while the Sunday forenoon service is still a masterly effort, that of the evening is a lottery affair and is usually only sort of pulpit talk. Other things, too, contribute to cutting his time. His death as a claimant of the Tabernacle, the crack corps of the City of Churches, brings him a sort of eclat. On parade days there is no more conspicuous figure than the Tabernacle pastor, as he sits on his well groomed horse, and [illegible] on his face and his silver [illegible] waving in the soft summer breeze. The ladies are wild over the idea of his [illegible]. 'It is charming,' they say, 'to have a dear pastor who can sit such well but when he can ride like a centaur and carry a distinct military air into the pulpit, he is a jewel indeed.'

The secret of the whole matter is that the "Dominie," as his people usually call him, is a shrewd man of business with a keen eye to practical profit. The sensational topic of the hour is his text every occasion and lecture is a piece of news. He catches the news, [illegible] into the pulpit and lets it tingle the ears of his audience. He is [illegible] and travelling by turns, and hams away with all the vim and [illegible] of a first class [illegible] porter, whether his target be the [illegible], the beer traffic, the wicked society [illegible] the stage lion or the very latest scandal or disaster. He [illegible] the fact that the old fashioned Knickerbocker [illegible] is obsolete, and that people want even their theology in an entertaining form. Quite lately, he was obliged through a fit of sickness to break a lecture engagement with a society in a small town in Pennsylvania and the newspapers intimated that they would sue him for $10,000 damages. The suit was amicably settled; but the hint furnished as to the value of his services was not lost upon the shrewd Tabernacle preacher.

But while Dominie Talmage stands easily ahead of his clerical rivals in the race for emoluments at least, there are enough splendid prizes to be won in New York to make it the Eldorado of the pulpiteer, as it has long been of the politician and merchant. Some of the fashionable pastors have income equal to that of the President of the United States, and there are many who would hesitate at exchanging their salaries and popularities for those of a Cabinet officer. Less than ten years ago it was announced that Mr. Beecher had an income of fully $[illegible],000 a year for his pulpit, his books and lectures combined. To day, when fashion sets the boundaries of ministerial success or failure, as in many other things, there are probably a round dozen preachers who come very near if not quite up to the Plymouth pastor's high-water mark.

Probably Dr. Morgan Dix stands as the best type of the fashionable and successful pulpiteer in the metropolis today. The rector of Trinity receives a nominal salary of $12,000, but his actual income from his vocation is limited only by his abilities. He gets all and everything he wants. From the time when old Trinity was organized in 1697, till now, it has always had to be the fashion in New York. At the contest it all looks like the hearts of the dominies of the old Dutch Reformed Church by drawing away the young Knickerbockers who were fascinated by its [illegible] and also because the gentlemen's [illegible] had not been noticed. The judge directed therefore that the petition be amended, if it was to be filed, to release the prisoner on bail.

Judge Longenecker to day stated that he had received a telegram from Winnipeg this morning stating that the proceedings in the Burke case were getting along satisfactorily.

The Situation [illegible].

ST. PETERSBURG, July 6.—The Journal de St. Petersburg says that Count Kalnoky's report before the delegation at Vienna has had the effect of moderating the tone of the press, but that the situation is no more certain at the present than it was at the time it was made.

ter and more [illegible] out of his flock are [illegible] the devil take [illegible] and ever he [illegible] of interest. His [illegible] a year each, and many preachers making Trinity [illegible] Paradise [illegible].

The boys, [illegible] of Dear Old Dad [illegible] of time all round. Where with [illegible] in the park, he can, he has [illegible] and [illegible] pleasure in summer, [illegible] in the winter [illegible] through an occasional lecture [illegible] illustrates striking the [illegible] place in the pulpit [illegible] surroundings. Unpleasant [illegible] be eschewed. If the world who [illegible] favor, and the [illegible] people, [illegible] they are even half say proper [illegible] be interested and encouraged. He must be able to criticize the latest [illegible] play, and to talk knowingly about the [illegible] trick of painting on [illegible] and to take a hand at [illegible]. He [illegible] "Ye pore parsons of a town" but in spite of society itself and something [illegible] will get him or [illegible] him.

The Rev. Howard Crosby, of the Fourth Avenue Presbyterian Church, is [illegible] fashionable [illegible] of [illegible] within the Bowery [illegible]. In addition to his clerical income, he has a fortune inherited from his father. His congregation is one of the most substantial and fashionable in the city. Another is the Rev. Charles Force Deems, of the Church of the Strangers, who, while [illegible] of native ability, can it questionably look back to the time when he "touched the conscience of the king" of million strong. Yander, in, as the point from which his success in the pulpit dates. He has many other millionaires in his flock now adays, for like its opposite, opulence [illegible] company of its own kind. Dr. [illegible] is also one of the big [illegible] $10,000 a year men. So was the Rev. Dr. Chapin, now [illegible] who in his time was not only one of the most popular, but also one of the very ablest of metropolitan preachers. Still another, and one of the [illegible] sort, is the Rev. Heber Newton, of All Souls Protestant Episcopal Church, who, [illegible] and progressive theology has attracted much attention. He probably [illegible] near the coveted $10,000, and so also do the Rev. Felix Adler, who stands in the front rank of Hebrew thinkers and orators in this country, having the [illegible] of the largest and most influential congregation of his race in the city. His nominal salary is $7,000.

The Rev. Robert Collyer, the leading Unitarian who is heard in the Church of the Messiah, in Thirty-fourth street, the Rev. O. H. Tiffany, of St. James M. E. Church, on Madison avenue, Dr. Parkhurst, of the Madison Square Presbyterian Church, and Dr. Brooks, of the Church of the Incarnation all have salaries from [illegible] upwards, exceeding $[illegible] per annum. Also Drs. Meredith and Storrs of Brooklyn. The [illegible] who have [illegible] and [illegible] reputations, having [illegible] the most, come to Brooklyn about three years ago from Hartford [illegible] and has won distinction in that [illegible] fairly dividing [illegible] Gen with Talmage and Storrs.

[illegible] are many others who have [illegible] the gold prize from the [illegible] in New York. Some have [illegible] by their own efforts on the platform and in the press. Others have [illegible].

The Rev. Dr. Spear speculated in stocks and [illegible] Rev. Dr. Smith, [illegible] on oil, well on a piece of land he had bought and [illegible] $[illegible].

While it is true that fashion [illegible] the gift to the extent of selecting the [illegible] upon whom to shower its favors, it is equally true that the pulpit in turn rules the world of fashionability to a [illegible].

DAVID [illegible]

HE KNEW THE LINGO

[illegible] Madras [illegible]

When the late Sir Charles Trevelyan, who will probably always be [illegible] because he married Macaulay's sister, [illegible] was governor of Madras, he had to give away prizes of merit or other [illegible] distinguished services to native [illegible]. The occasion was a [illegible] and the [illegible] mustered [illegible] of [illegible] Sir [illegible] spanned by a large and brilliant [illegible] in full dress, rode up to the ground, and then, in the purest [illegible] Tamil that he had learnt in the Presidency, congratulated the native [illegible] on the distinction [illegible] conferred on them. The [illegible] of the Madras [illegible] and recounted the particulars of [illegible] who now about to be [illegible] address was given without a [illegible] in faultless Hindustani, and when it was finished, Sir Charles turned to the Collector of the [illegible] and said: "Do you think your men understood all I said?" "Not a single word," was the [illegible] reply. "Then please [illegible] one to explain it them." was the [illegible] remark of the Governor. Whereupon the Colonel called out a native officer who, in very excellent English, explained to his comrades the flattering [illegible] Excellency the Governor had been at pains to make.

[illegible] of the Turkish W[illegible]

A traveller [illegible] Turkey says that the dress of the ladies of Constantinople has become so [illegible] that of their "infidel" sisters that a wife of the Sultan would attract very little attention in an American [illegible] "Mother Hubbard" [illegible] the large shawl [illegible] almost like a dolman and its [illegible] at the back has divided [illegible] which is fastened by a knot of ribbon [illegible] and is [illegible] with [illegible] "yashmak," or veil, is very [illegible] long glove are worn.

A Big Grain Deal.

ST. LOUIS, July 6.—The Republic says that Gill & Fisher, of Baltimore, it is understood, are running a big deal in grain for export. They have bought, it is said, largely in Kansas, Iowa and Nebraska and their grain is now ready to ship. The Baltimore and Ohio road is in the deal and this is the cause for the recent cut in rates on wheat and corn to seaboard. There seems to be every indication that a general war in rates is bound including all kinds of grain, flour, live stock and meats will [illegible].

M[illegible]

CITY OF MEXICO, July 6.—The Mexican press is making fierce attacks on the scheme to settle colored emigrants from the United States. Mexi[illegible]

The entire orange crop of [illegible] has been [illegible] by [illegible] parties.

The government of the state of Chihuahua is following the example of Catholic arresting journalists. A [illegible] have been taken into custody in the [illegible] Representative of the Lee Cook [illegible].

The [illegible]

[illegible] Thurman has concluded his [illegible] the charges made by [illegible] British consul at Apia. [illegible] tion [illegible] in all the charges.

NEWSPAPERARCHIVE®

NEWSPAPERARCHIVE®

A BIRD'S EYE VIEW.

Colorado Springs the Cheerfulest Village of the Plains

from Mass Gazette

Mrs Susan T. Dunbar seldom writes anything that is not worthy of reprinting. A few weeks ago she wrote a short article, giving a bird's eye view of Colorado Springs, to the Brockton (Mass.) Gazette. It is so comprehensive and at the same time, bird like that we reprint it, thinking some of our readers might wish to send this "bird's eye view" to friends in the east

Above sea level six thousand feet where the foothills of Pike's Peak come down to meet the plains, on a "mesa" naturally and perfectly graded for a town site is Colorado Springs beautiful for situation. The mountains stand round about her on three sides, the grand old peak directly west, rising eight thousand feet above her, spreads her protecting arms to north and south on the east are the bluffs and low rocky hills that merge into the far reaching boundless plains Lying thus, the city is sheltered from winter storms and the summer's heat is tempered by cool breezes from the snow capped mountains There is no rain in winter, the snow fall is very light, the mountains so near the city and so near the clouds take it all, or it passes beyond the city to the plains. The rainy season is in summer when copious showers fall, but on the porous soil of this mesa, and under a glowing sun all moisture is rapidly absorbed leaving no trace behind.

The ten thousand inhabitants are evidently in love with their town, and keep the purse strings loose for its permanent improvement and adornment The town site covers an area three miles long and two or more wide; the streets and avenues are broad and open to the sun, while pleasantly shaded by rows and some by double rows of large trees, beside each row of trees is running water, the secret of their size and beauty.

Beautiful residences are everywhere about the city, many of them costly and elegant. Lawns, shrubbery and gardens beautify them all. Two large parks beautifully kept add much to the city's loveliness. The public buildings and business blocks are large and substantial. The school houses, three of brick and one of stone. [illegible] in all respects and [illegible] of comfort and convenience are ornaments to the town The opera house is charming in its appointments The Antlers hotel is at once remarked for its pleasing architectural effect and its pleasant surroundings; there is no finer hotel in the state and it enjoys a wide reputation for home comfort and good management The other hotels of the city share with it this good reputation and are always full Colorado college is located here, it is a stone building surrounded by extensive grounds that are slowly being improved A large and handsome dormitory (the corner stone was laid to-day) will be completed this summer [illegible] which stone and brick wood is the material of which many of the residences and public buildings are constructed, is a delicate pink tint blended with white or soft gray and pink, a beautiful building stone. It is obtained from quarries in the mountains near at hand and is also a fine red sandstone which is [illegible] into use. The churches, representing nearly all christian denominations, are neat and attractive buildings; three of the churches have stone edifices, which add much architectural beauty to the city.

The appearance of the city indicates the character of its people. Planning and stability, a noticeable lack of the hap hazard business so common in new Western towns, no street drunkenness, no rowdyism; an air of busy thrift, of quiet hospitality and enjoyment, open hearted hospitality and good fellowship, these are the characteristics of this flourishing Colorado town. A class of people that appreciates reading rooms and libraries, museums clubs, musical and art societies, and supplies the need with intelligent direction, can make an educated and refined society With graded grammar schools, a high school which fits for college, and Colorado college with a full corps of professors the city has excellent educational advantages. The fact is evident that much wealth is centered here and that there is much of culture and refinement

Near the center of the state, on the line of four railroads, the terminus of two, Colorado Springs has excellent facilities for travel and freight The local trade and banking business are extensive for a town of this size, being the county seat, and having many large ranches and small towns and settlements tributary to it, the business done shows it are quite large outside those of her own townspeople so that several of our merchants carry from twenty-five to a hundred thousand dollars in stock The city is but seventeen years old and numbers ten thousand inhabitants; during the last five years it has now doubled in population, and [illegible] the added its wealth, there is every probability of this being true during the next five or six years.

A fine system of waterworks brings the purest water from the springs and snows of Pike's Peak. We have gas, electric lights, street cars, letter carriers, a sewerage system all the comforts and conveniences of a large city.

With a climate averaging more than twenty pleasant days in every month, with scenery nowhere equalled this is without doubt the finest health and pleasure resort in the world. So many of our townspeople owe health and strength, and many life itself to this pure mountain air, the year long summer sunshine what wonder that they love their home! But the rest get love it as well. With business interests in the mines of the mountains and the herds of the plains, where can be found a better home for family and friends?

There is an almost endless source of enjoyment in the surroundings of this far famed health resort These rugged mountains bared and rocky, reaching up [illegible] clothed scantily with verdure, strong with everlasting strength, draw one irresistibly to them again and again, and we follow up their canons and their foothidding sides till we find in their bosoms the tenderest of grass and flowers, the songs of running brooks, the loveliness of high mountain vales and bubbling, sparkling mineral springs The, seemingly limitless plains stretch eastward for hundreds of miles to a horizon lost in a soft purple haze The plains embrace the grandeur of the mountains, they, in turn emphasize the boundless of the plains Mountains and plains offer more delights each day, and with their blue skies and sunny weather make possible an out of door life to be found in such perfection in no other health resort of this country or of Europe

PASSING FANCY

Colorado Cañon has long been a popular place of resort, and the great event of this popular place will be the opening of Hotel Ramona on the 10th The following interview in the Denver News, with C. G. Coutant, of Lamar, gives an idea of the beauty of this resort

I have just returned from a visit to Cañon City, that romantic spot from which the carriage road starts to Pike's Peak, Cañon is at this season [illegible] in all its wild beauty. It is hard to describe the place, for the [illegible] that [illegible] beauty all its own. If I were asked to make an intelligent picture of the place, one that would be understood and one that would give an idea of what is there, I would be tempted to start off as follows: Just imagine a deep canon shaped like the letter V, extending upward into the mountains a distance of several miles; the sides not perpendicular, yet so steep as to not only make it difficult but dangerous to climb These side walls extending upward a distance of not less than 2000 feet above your head Now fill this canon, bottom, top and sides, with pine, fir and spruce trees Put the trees in thick, plant them in every place where you can find room enough to sustain them. When this has been done commence and pile the rocks on both sides of the canon so as to fill in all the vacant places You need not be particular to make any two of these rock piles alike, but be sure to have them placed one upon another until you reach the very top of the wild and majestic mountains Now go over the sides of the canon once more and pile more rocks, big ones that you think such as will weigh thousands of tons, locks sharp angles and do things such as set your largest rocks on edge so that they almost pierce the clouds and make them look as if they threaten to fall from the highest pinnacles

A GRAND PICTURE

When you have produced the artistic effect needed to make the picture one that is awful in its grandeur, sublime in its proportions and awe inspiring from every point of view, you can go below and commence at the mouth of the canon and pile up boulders of every size from that of a box car to those as large as the Opera house. Pile these in, one against another, as you ascend the canon until you have amassed confusion miles in length, in fact fill in the whole distance almost to the top of Pike's Peak Once at the top, dig up a water supply to make a stream that shall go thundering down to the valley below. Remember you must provide water enough to keep the stream running until that time when we are told the earth shall melt with fervent heat When all is in readiness turn on the water, which must be ice cold and as clear as crystal, let it go thundering down the canon, over rock and boulder sending its spray far out on the mountain side Down goes the flood, which, in its mad rush creates majestic waterfalls, foaming cascades and a mountain torrent that refuses to be curbed or held in check even by the largest boulder The mad flood dashes on and on falling at the rate of a thousand feet per mile; here it makes a clear leap of fifty feet, further on falls over smaller obstacles, but it keeps up its rush and roar, singing at times a lullaby, then again bursting into louder tones, fairly deafening you with its evident madness and fury as it foams and dashes along, to join its waters to those of the Fountain at the beautiful village of Cascade at the mouth of the canon. There may be wilder and more romantic scenery than is here described, but if there is I do not know it, there may be more charming spots, but I have not seen them; there may possibly be places where it is more pleasant to wander during the hot weather, but they are not mentioned in the tourist books But be this as it may, reader, this is Cascade canon at the mouth of which is the town of Cascade, which is already filled with beautiful summer cottages and large hotels. From the mouth of this canon starts the already famous wagon road to Pike's Peak

A WONDERFUL ROAD

That road strikes me as a wonderful piece of modern engineering, and yesterday as I drove up the beautiful highway—the highest carriageway in the world, and which is at no place less than fourteen feet wide and has at the steepest point a grade of not more than 10 per cent my thoughts went back to Zebulon Pike, who gave his name to the Peak Poor fellow, he had not the carriage to—he the mountain but was content to look at the snow capped summit from afar and with his name on it, thus marking it for all time as his own. Little did he or his little band of United States soldiers dream that in a little more than eighty years a carriage road would be constructed to the very summit of this, what appeared to him to be an inaccessible mountain height It is indeed a grand driveway, as smooth as the streets of a modern city. As you pass up the winding way, the most of the time at a sound trot, gradually rising above the valley and plain, then above the lower mountains and then above the clouds that hover, and at times witness the display of a thunder storm far below you. It is then you realize that a trip to Pike's Peak is one of the events of a lifetime, which combines pleasure and profit of that kind that remains with you ever afterward.

EDITOR'S NOTES.

The officers of the Homes society have handed us the following for publication:

CHILDREN AT SCHOOL.

If children at school can be made to understand how it is just and noble to be humane, even to what we term inferior animals, it will do much to give them a higher character and tone through life. There is nothing more than barbarous and cruel treatment of the dumb creatures, who cannot answer us or resent the cruelty which is so often needlessly inflicted upon them.

JOHN BRIGHT

A PRAYER

Maker of earth, and sea, and sky,
Creator Lord and King,
Who hung the starry world on high
And fed with the sparrow's wing,
Hear the dumb creatures of Thy care
And give to their wordless prayer.

For us they toil, for us they die,
Thou who gave Thine Thou hast made:
How shall we dare their rights deny,
On whom Thy seal of love is laid?
Teach Thou our hearts to hear their plea
As Thou dost man's in prayer to Thee.

EMILY B. LONG

A CORRECTION

To the Editor of the Gazette

Mr. F. L. Dana, editor of the Great West, a work just issued, in speaking of Texas says "The principal rivers of the state are the Red, Sabine, Trinity, Colorado and Grand" Had it read Red River, Sabine, Trinity, Colorado, Guadalupe, Rio Grande, and Brazos it would have been nearer correct, as there is no such river of importance in Texas as the "Grand" river, besides the Brazos river, which he entirely overlooked, is as important as any other river in Texas, not excepting the Trinity, the Rio Grande, or the Red river

Again he says "Dallas is a large wholesale point, only surpassed in the state by Fort Worth" Those who are familiar with the wholesale trade in Dallas and Ft Worth will be apt to inquire what "influence" led the Great West to rate Fort Worth's wholesale business above that of Dallas It might as well have said that Ft Worth ranked Galveston as a wholesale point Dallas has twice as many inhabitants and twice as much trade as Ft Worth has

TEXAS

The following circular has been issued by the Midland railroad which is of considerable importance in Colorado Springs

PRESIDENT'S OFFICE, COLORADO SPRINGS, COLO., July 6, 1889

CIRCULAR

Mr H Collbran, assistant general manager, is hereby promoted to the position of acting general manager with headquarters at Colorado Springs, such appointment taking effect [illegible] hereof. Until further notice he will continue to perform the duties of traffic manager.

JOHN SHORT, President.

MANITOU SPRINGS

General Wm T. Sherman to Visit Manitou

Services will be held to-day as usual in St Andrew's chapel

Mr H H Stanton, a well known hotel man of Topeka is among the arrivals at the Mansions

Mr Orrin Marsh a prominent lawyer of Omaha will spend the summer quietly at Oak Cottage

Mr B Meyers of Meyers Bros, cigar manufacturers of El Paso Tex, is interested at the Barker

The Hutchinson Livery company have just received twenty five very fine saddle and driving horses from Kansas

Ex Senator Bowen of Colorado arrived at The Mansions late last evening to attend the hop and spend the Sabbath

Mrs A McKinney, a former guest will arrive in Manitou on the tenth She has engaged rooms at The Mansions

Mrs E Frich has come from Philadelphia with her family to spend the season in Manitou They are stopping at the Cliff

A large number of people arrived at Manitou last evening to attend the week by hop at the Mansions Many will remain over Sunday

The Barker has been filled with hops The hop last Friday night was attended by fifty couples Music was furnished by Balgano's band.

Mr. Moore and two sons, of Chicago, are now at Oak Cottage, to remain for several days Mr Moore is largely interested in mines at Aspen

If the thermometer stands as high in the east as it has here for the last two days, the tourists will soon seek the cool canons and breezy verandas of Manitou.

The following party from St. Louis is registered at the Manitou for the season C. A Battle and wife, Mrs Wm. M. Miller, Miss M E Crawford, C H McLean and wife

Mrs S K. Hooper, wife of the general ticket agent of the Rio Grande road, and her daughter, Miss Hooper, arrived at the Manitou last evening, and will remain all summer

Mr Charles Monroe, of Topeka who spent a few days in Manitou in the early part of the season, has returned with his family. They have taken rooms at the Cliff for the entire season

The number of guests at the Manitou hotels yesterday was larger than any other day this summer, and many of them who came are in parties who have come to spend the season

Mr. and Mrs. J. D. Crabb, St. Louis, Mr E. Sims and Mr. W. Sims, Kansas City, have taken rooms at the Iron Springs They have come for the summer and expect their wives in Manitou in a few days.

The usual services will be held to-day in the Congregational church. Rev Mr. Mitchell will lecture in the evening from the appropriate subject—"The prospect of our country from a religious standpoint."

Mr. T. C. Salvator, president of the St. Charles Car works of Missouri, is at the Barker. These works furnished the Midland road with all their cars. Mr. W. J. Courtney, of Cleveland, O., accompanies him.

Mr. I. B. Green and wife, merchant of St. Louis, with his family of five, accompanied by Mrs. E. A. Hull and child, of Lawrence, Kas., are guests at the Barker. The party will remain in Manitou several weeks.

There were nearly a hundred visitors at the Grand Caverns yesterday. The visitors have increased so this season that Mr. Snider has been obliged to furnish more guides There will be four in the future in place of two as formerly.

Mr. and Mrs. H. W. Chamberlain came down from Denver yesterday with their family. They are registered at the Iron Springs and will remain in Manitou over Sunday. This will give Mrs Chamberlain a much needed rest from the hot city air.

The soda spring is now lighted in a very unique manner. An incandescent electric light has been placed in the water at a depth of six feet below the surface. The idea was original with Mr. Davis, and the effect at night is very brilliant

General Sherman will be in Manitou on the 9th accompanied by the Denver arrangement committee The party will be entertained by Mr. A. W. Bailey at the Mansions. It is not known how long they will remain, but a reception will be arranged to entice them to stay as long as possible.

The Chautauqua Assembly

The assembly at Glen Park, this year, will be fourteen days, four days longer than last year The programme is rich and various Many of the best lecturers of last year have been retained, among them Rev James B Greene of Colorado Springs, while we discover among the new men, the names of Rev Richard Montague, of this city, and President Slocum, of the college Mrs Ella Beecher Gillings of Colorado Springs, has the poem on the Opening Day, which has awakened lively anticipations among her many friends here "Forestry Day" calls forth the efforts of Col Edgar T Ensign, Louis R Ehrlich and others and in the general arrangements of that day, we see the hands of Colonel Ensign Among the other speakers of Forestry Day, which occurs on Tuesday, the 16th, are Governor Sterling Morton, of Nebraska the originator of Arbor Day, and Gov Robert J Burness also of Nebraska whose writings in the line of tree culture have attracted wide attention

[illegible] the department of science under the superintendency of Prof C S Parmenter, of Baker university, Kansas, assisted by Prof Ira M De Long of the Colorado State university, in the division of astronomy Prof Arthur Lakes, of the state school of mines in the division of geology, and Prof. George E. Cannon of Denver, in the division of botany These sciences are to be presented in a practical way for the [illegible] Have given them study in former years will find this an opportunity for review.

The department of instruction, under the immediate charge of Judge Gilmore President of the Chautauqua, contains such names as Rev. Dr. Alexander McKenzie, who is regarded as one of the most eloquent pulpit orators in America Rev Dr. George W Miller of Kansas City, formerly of Brooklyn, N Y a speaker of great brilliancy Prof F R Foster of Oberlin Ohio, whose writings in Biblical history have created a lively interest in the theological world Rev A A Cameron D D who has been recently called to one of the best pulpits in Denver from Canada where he was regarded as one of the ablest speakers in the dominion—compelled to come to Colorado on account of the health of his family We might mention had we space many others of the distinguished names in this list of twenty five lecturers who combine in forming the attractions of this third Chautauqua assembly Every day has its special attractions

In the evenings of Saturday, July 13 and Tuesday July 16 Madame Carrington the famous prima donna will give two of her charming concerts She will be assisted by Mrs Annie Louise Powell of Washington D C, who took the musical world of Washington by storm a few weeks since by her singing at one of President Harrison's receptions She is an author of many beautiful musical compositions some of which are gaining widespread popularity Concerning Mme Carrington, Prof. Parmenter writes from Ottawa, Kansas Chautauqua assembly, where he has been in attendance "I have been having a feast of song in listening to Madame Carrington. She has surprised us all and taken the assembly by storm She cannot be praised too highly She will more than meet the highest expectations" Madame Carrington is as fascinating in person as she is captivating in song Reserved seats for these concerts can be secured at Colorado Springs at the usual place to be announced later

Parents who wish to take their little folks to the assembly will be pleased to know that the Misses Spencer and Clark of the St Louis Kindergarten Normal School will teach the "Boys and Girls Division" and also give instruction to the little folks for six weeks on the grounds

Recognition Day—The graduation day of the C L S C will come on the 23d, the last day, which will close with a concert in the evening and a "Camp Fire" with appropriate accompaniments on the "Knob." The programme presents features of surpassing merit which ought to attract large attendance from Colorado Springs.

GREEN MOUNTAIN FALLS SPRAY.

Judson Bent and family spent July 4th at the hotel.

Dr. Packard of Hartford, Conn., has rented a cottage on the [illegible]

Prof. Dudley, of the Deaf Mute asylum, is sojourning at the Falls.

Mr. Chas. Gould, of Colorado Springs, [illegible] a day at the Falls recently.

Mr. Chas. E Spencer, of Minneapolis, "stole a week from business" to recuperate.

The Midland brought nine trains of four passenger cars each to Green Mountain Falls on July 4th.

J P. Barnes' new flagstaff on the [illegible] sets off his new cottage in fine aldermanic proportions.

Chas Parson, of Glen Lion ranch is again in town. His ranch is for sale: a rare chance for a good investment.

Hon. Matt France, wife and sister, paid the Falls a day's visit, hoping to return and absorb the elixir of mountain life.

Tourists for Pike's Peak may go over the new carriage road for the same rates from Green Mountain Falls as from Cascade.

Baby Wood, of Denver, monopolizes the attention of the masculine element of the hotel with her sweet and winning ways

A brother of Thos Brigham of Colorado Springs and son of Chief Justice Brigham of Massachusetts, is here for the summer.

The Bostonians souvenir menu cards were greatly admired by them and carried away as pleasant reminders of their good time at Green Mountain Falls.

W E Peebles, of Nebraska, his wife and four friends are here for awhile to escape the heat they experienced in other parts of the state at a less altitude.

C M Rarell of Pueblo, representing the Studebaker Wagon Manufacturing company, stopped off for a day's rest He thinks Green Mountain Falls the ice chest of the state

Rev. Stephen Phraner, of Yale college, will hold divine service Sunday morning at the pavilion His eloquent and masterly sermons attract large audiences That speaks well for our community

Some of the young ladies of the Boston opera troupe were devoted to horseback rides They were busy enough laurel hunting the gallants with pink ribbons and corralling them in their boxes of sand Such loadylism is to be respected as long as they were Colorado specimens

HOTEL ARRIVALS.

Green Mountain Falls Hotel—The Bostonians sixty members E M Dotson and wife O C Dotson and wife, Mrs S L Dotson Major Wiley Harris and wife, Henderson Texas F A Montgomery, Denver Miss Forsythe John Brasse, C L Benbow J A McDonald, A H Mathews, J A Messwinton, T Sink H Bailey, H Biglow, Colorado Springs A De Forrest, Quincy Ill J Chas Parsons ranch W H Tucker and wife Mrs M A Witaker D Jenkins Colorado Springs, T H S Schooley Pueblo E F Gunwold and wife, Mrs L Herman and daughter, Miss C Patty Chas Gaard F W Hartley Colorado Springs Mrs E M Abshire M C Drew Manitou Springs Mrs [illegible] Mrs Frame, D C Bailey [illegible] E Hunter M E Dager, Colorado Springs J W Lemon, wife and child Pueblo John Lennox wife and family Q J Wellington wife and family Chas Craig wife and child, Judson Bent wife and child W Howland and wife Colorado Springs W P Lynch Pueblo, C H Frowine Manitou Journal, H N. Wood Denver Geo H Woodoff, Green Mountain Falls R M Hendrickson Miss Eva Dixon W F Hawkes Mrs W Hall Colorado Springs E A Armstrong Springfield Ills P E Speatham Colorado Springs J Hess [illegible] Conn Conn. M Mahon, Pueblo E F Goodell C S Leonard and wife F C Kenyon, Cedar Rapids Frank Bloodgood and lady, C R Lund Pueblo, Colorado Springs John Darling E A Kinson, E T McFarland, John S Tyler W. Bancroft, J B. Ferris, Miss May Tremain, Miss Mattie Tremain Mrs R V Kennedy, Colorado Springs, Mrs A W Beasley Peoria, H J Pitch, Pueblo W F Strauch Chicago N N Coach Miss A Baker Miss Nellie Jones Miss Sara Jones Colorado Springs G B Simpson Pueblo W W Williamson Sylvia Beckwith Maude Wheeler A S Andrews and wife, J F Williams Miss L Hardy, Miss Nina Richards Miss Lillie Lloyd, Miss Chita Chandler F A Neff C H Hall Colorado Springs, Henry H Youngs of Denver, Mrs J M Hastings Pittsburg Pa C M Russell Pueblo W E Peebles and wife, Peebles Neb C L Peebles, Ogden Utah J N Peebles, Decatur Neb Geo B Harris Beatrice Neb

PEACE IN SAMOA

SYDNEY N S W July 6 Advices have been received from Apia saying that a treaty of peace has been concluded between Mataafa and Tamasese

ANTI JESUITS MEET.

Mosquito July 6 An anti Jesuit meeting was held here last night It was resolved to form branches of an Equal Rights association throughout the province of Quebec

NEW YORK FASHIONS

Interesting Information About Blazers and Tennis Suits

NEW YORK July 8.—I do not know which of the two is the more soul inspiring, a young man in a tennis blazer or a sunflower fourteen inches in diameter Both are gorgeous, if not beautiful The young man has some few advantages, for he can have and wear combinations of color that the poor sunflower cannot achieve The beautiful creature represented in this accompanying picture has on an "exquisite creation" of a blazer of yellow and black stripes and a buff vest and red necktie, and his hat has a band of ribbon around it of yellow and black which reminds the beholder of the vicious wasp This is the lovely young man's taste and it harmonizes well with his yellow mustache and dark hair and eyes He could wear any other color for his "blazer," but it would have to be in stripes and of flannel His trousers can be made to match or of plaid goods, and can be hung so as to cut wind latter if he wants to run, or they can be wide and flap about like a sloop's sail in a calm

THE BLAZING BLAZER

The young tennis man can wear a blazer blouse if he prefers, and while a blouse is stagger and more comfortable there are nooks here to put his dainty hands in which not playing If he wants a blouse he wants one of the "Cupid" kind, and these can be of any color though I believe they usually follow the principal color of the suit which if I am not misinformed, is generally made in some peculiar form or design in conformity to that adopted by the club to which he belongs Some wear pink, some red, some black and white and other two heavy colors as glaring and bestiferous as possible.

Hats vary Some wear blazer caps at "form and after," and soft hats, while others wear the straw hat of sailor form which is doubtless the most becoming but every one consults his or her own taste.

The men are ignored to A certain cut and style of garments for tennis and other similar games, while the girls can wear almost anything they like, only so that it follows one or two general rules, and there is much room for the display of personal taste

The very prettiest tennis dresses are made of white or dark blue moleskin, the skirts accordion plaited and worn with a blouse of soft India silk or surah Other very pretty gowns are of the soft Scotch tennis flannels, which are very pretty and graceful in delicate tints instead of very decided colors Often these are tucked around the bottom and down the front in horizontal plaits, which are feather stitched flat These give slenderness to the figure Others have several flat rows of ribbon stitched on or a band of velvet The pretty costume in the accompanying cut is of blue and white flannel with bands of dark blue velvet with a silver braid set upon the edges That some ornamentation is carried out upon the sailor collar This costume is a very pretty one, and if the wearer thinks it not sufficiently dressy she can add a sash of shirred surah or stockinet, with flying pompons at the ends The sashes however are apt to get into the way so the wearer becomes enthusiastic in the extreme

For tennis the little jackets are probably more worn than anything, though they are often of the most fanciful cut and material and made to match in the skirt of one side of the jacket, or of some plaid or striped goods, and the jacket is made of some plain material to match the skirt. Some of these are very pretty and becoming, but the popular fancy seems just now for the sailor form and jaunty cap of whatever material it may be made of Jackets also cost 75 cents to $1 per pair and upwards

The white cotton ones can be got up in the best materials for about $2 to $3, provided the wearer makes her own and which is "just as easy as pie"

OLIVE HARPER

CHANGES IN THE FLAG.

FACTS NOT GENERALLY KNOWN ABOUT THE STARS AND STRIPES

What the Chinese Thought of the United States Flag. A Battle Between British and Americans in Ireland How the Four States Will Be Added

Special Correspondence

WASHINGTON July 7 When July next dawns the United States will have a new flag [illegible] and four stars are to be added to the blue field [illegible] the last change was made [illegible] and [illegible] the flag [illegible]

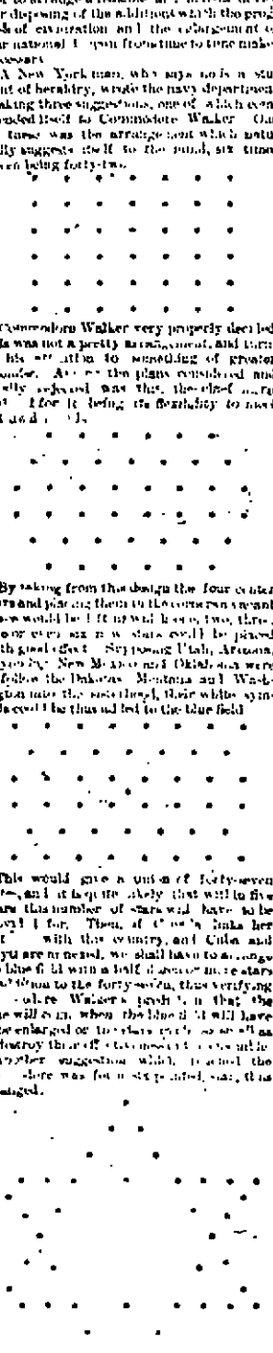

Forty-two White Stars in Blue Field UNION JACK and UNION IN UNITED STATES FLAG July 4, 1889 BUREAU OF NAVIGATION, Navy Department

To add four stars to the thirty eight already placed in the blue field seems an easy task, but Commodore Walker, chief of the bureau of navigation, did not find it so. His trouble was that suggestions came pouring in upon him from the good people of the United States with material. The law provides that the flag shall have thirteen stripes to represent the thirteen original states, but it has nothing to say about the manner in which the stars shall be arranged It looks the lawmakers overlooked so much forbearance, for they have never been in a position to offer any other country legislators except to forecast the number of states that Congress is to have, nor to arrange a feasible and artistic device for disposing of the additions which the progress of civilization and the enlargement of our national domain from time to time makes necessary

A New York man, who says he is a student of heraldry, wrote the navy department making three suggestions, one of which commended itself to Commodore Walker One of these was the arrangement which naturally suggests itself to the mind, six times seven being forty-two.

Commodore Walker very properly decided this was not a pretty arrangement, and turned his attention to something of greater beauty. As he the plans considered and finally adopted was this, the chief [illegible] stated for its being its familiarity to most people.

By taking from the design the four center stars and placing them in the corners a great space would be left and keeping two, three, four or even six stars could be placed with good effect Supposing Utah, Arizona, Wyoming, New Mexico and Oklahoma were to follow the Dakotas Montana and Washington into the sisterhood, their white symbols could be thus added to the blue field

This would give a union of forty-seven stars, and it is quite likely that will be five years the number of stars will have to be provided for. Then, if Congress links her fortunes with the country, and Cuba and Hayti are annexed, we shall have to arrange the blue field with a half dozen more stars in addition to the forty-seven, thus verifying Commodore Walker's prophecy that the time will come, when the blue field will have to be enlarged or the stars made so small as to destroy their effectiveness [illegible]

Another suggestion which received the [illegible] was for a star for each state, the stars arranged [illegible]

For this design the advantage was also claimed that new stars to the number of ten or a dozen could be easily added without changing the character of the design. Commodore Walker, however, decided that it was too radical a departure from the flag that has floated over us for more than a century and clung to the less showy arrangement [illegible]

Still another suggestion, made by a Massachusetts man whose ancestors fought in the Revolution, and who plans a very large one on the importance of the thirteen original states, was for a [illegible] large stars surrounding twenty-four smaller ones

Among the remaining suggestions were those which arranged the stars in [illegible] pyramids [illegible] circles the Maltese cross [illegible] geometrical shapes

It is a singular fact that the [illegible] having a great deal to say about the [illegible] of flags has never taken occasion to make a suggestion to the people placed the stars as fancy dictated The union of the first flag was thus formed with the thirteen stars

When Vermont and Kentucky came in the fifteen stars were arranged in a square and fashion

In 1817 when there were [illegible] states many of the flags in general use contained but 15 [illegible] each The [illegible] fifteen star flag Other flags were a [illegible] of stars, a diamond and an [illegible] the letters U S, formed of stars, and a very large flag floated in New York city had a circle representation of the American eagle [illegible] of stars in the canton.

Probably it will never be known who devised our national flag It was one of the happy events of our history lost in the darkness of the Revolutionary period, but the liberty of the person to [illegible] the first [illegible] [illegible] Congress [illegible] the flag [illegible] Betsy Ross [illegible] Washington [illegible] Congress [illegible] Washington [illegible] Congress [illegible] Washington [illegible] Congress

MRS. BUMBERSHOOT.

A Treatise on the Destructive Power of Woman

This Study is Made from Life but Not by Request. Everybody knows Mrs. Bumbershoot. [illegible] Crowded Street During a Rain Storm

When it began to rain Mrs. Bumbershoot was [illegible] on the corner of Broadway and Liberty street, New York. [illegible] that she was doing anything unusual. She was simply standing [illegible] and Rocking smile as she would.

In addition to her usual, the traditions of her sex, Mrs. Bumbershoot was trying to do too many things at the same time. Physically she was encumbered with several bundles and an umbrella, and mentally she was weighed down with the problem how to get home. In the one of her hands she held the umbrella over her head and still have a hand free to lift the skirt of her dress above the level of the pavement as she crossed. By a series of experiments she convinced herself that she couldn't do it, using the umbrella in her left hand and the bundles in her right or vice versa. Then she said to her

"NO-B OF THE FINEST" DOING THE POLITE.

[illegible] (which is where all good [illegible] do their sweating) —"Let the crushed old [illegible] drag if it's mean enough," and back [illegible] Policeman McGarrity to pilot her [illegible] the street. McGarrity by a wave of his club stopped four horses, and three beer wagons; broke a funeral in the middle, and having thus prepared a lane for Mrs. Bumbershoot he beckoned her to advance. When she got into the middle of the street she asked McGarrity if he thought it was going to rain, and he replied in the affirmative.

"Then I won't go over to Jersey City to see my sister," said Mrs. Bumbershoot, and she retraced her steps to the sidewalk. McGarrity signalled the waiting drivers to proceed but just then Mrs. Bumbershoot decided that it wasn't going to rain much after all, and she again stepped into the street. McGarrity stopped the line of [illegible] so suddenly that a tall lean, in a light wagon walked into the back of a load of furniture. Gray, and got seven years of hard luck for sitting down on a flying glass. The drivers of the [illegible] then exchanged the compliments of the court of [illegible] in that ornate and forcible language [illegible] is common to their profession; but the look with which Mrs. Bumbershoot met their half [illegible] would have broken the old [illegible] and blue laws harder than anything they [illegible]

Mrs. Bumbershoot [illegible] the [illegible] of the street without [illegible] any [illegible] and it was at this [illegible] it began to rain, as it [illegible] when a woman is mad he [illegible] put up her umbrella in a violent and disagreeable manner calculated to be offensive to [illegible] well, we'll say to the [illegible] Mrs. Bumbershoot not to go any higher. Mrs. Bumbershoot was particularly [illegible] with the idea that [illegible] Mr. McGarrity's helmet over his eye, and seriously [illegible] the lives of several [illegible] peaceable citizens.

Of course Mrs. Bumbershoot had to give up her visit, and as she refused with [illegible] this provocation, it occurred to her that she would go up to Mr. Bumbershoot's office on Murray and ask him "why everything had to go so wrong and horrid" whenever she wanted to go anywhere. It is doubtful if Mr. Bumbershoot could have answered this question in full, but she would have [illegible] for him if he didn't [illegible] if he had either, in her [illegible] of [illegible]

On the corner of Cortlandt street Mrs. Bumbershoot met Mr. Luke Short, who was carrying a nice silk umbrella with [illegible] ease. They were brought face to face by the pressure of the crowd, and in the [illegible] easily Mr. Short lifted his umbrella above that of Mrs. Bumbershoot. At this juncture it occurred to that gifted lady that as Mr. Short was not nearly so [illegible] as he might be better to lift her umbrella over his. Such [illegible] always [illegible] to a woman is too late to be of any [illegible] it never late enough to prevent a [illegible] While Mr. Short's umbrella was [illegible] above Mrs. Bumbershoot's, she [illegible] hers with all [illegible] force. Mr. Short was obliged either to relinquish his

[illegible] WHAT ANY WOMAN WOULD DO.

hold or give a free parachute exhibition in mid air. [illegible] the former alternative [illegible] his umbrella fluttered into the yellow [illegible] of the gutter. He ran to pick it up, but a big hot hansom [illegible] to a city maid [illegible] stepped through it and [illegible] it away as an anklet.

Mrs. Bumbershoot resumed her march. It was now raining real hard, and she [illegible] feel that the bottom of her skirt was getting wet. She [illegible] her pace but Murray street was still a long way [illegible]. Suddenly she stopped short and [illegible] forward tried to grab the skirt that was [illegible] it. However, this hasty [illegible] ing in the midst of the scuffling [illegible] was not without its results. A tall [illegible] who had been coming up rapidly behind Mrs. Bumbershoot fell over her, and a [illegible] fat man from the other direction [illegible] himself on the point of his umbrella. As the tall man rolled to the sidewalk two [illegible] boys who had been scuffling stumbled over his prone form, and the heavy man, [illegible] by the addition of several [illegible] who had been hurrying along with their [illegible] drawn down into their coat collars, [illegible] business and scratched [illegible] hard words but Mrs. Bumbershoot was unmoved. [illegible] ing in the circle she pointed on like one of [illegible] funnel shaped clouds we read of in descriptions of Western cyclones and devastating phenomena.

At the corner of Vesey street [illegible] a blockade and Mrs. Bumbershoot [illegible] detained. Rosie hooked one wire of her umbrella into the collar of a gentleman who was in front of her, and tried by her delay patiently. She [illegible] than he did. However, there was [illegible] he could do about it. Every time he dodged one of the drivers [illegible] was waiting for him, and finally his collar had been [illegible] to a dark [illegible] and an [illegible]

In front of the Astor House Mrs. Bumbershoot met Billy Button, her brother's husband. Mr. Button had left his umbrella at home as he usually did when it rained. Billy has hard luck—or he never would [illegible] Mrs. Bumbershoot. At that moment he was dodging across Park Row to get to [illegible]. Just as he reached the edge of the pavement Mrs. Bumbershoot caught sight of him and turned to meet him. She had [illegible] on the outside.

"How do, sis," said Billy trying to dodge by.

"Why, Billy," exclaimed Mrs. Bumbershoot, leading him off. "I was just going over to see Emma when it began to rain."

"Yes; it is raining like blazes," said Billy endeavoring to edge under her umbrella but succeeding only in catching the drip off its edge.

"It's very impudent of you to venture out without an umbrella," continued Mrs. Bumbershoot. "You'll be down sick, and Emma'll have to take care of you. You mean upon thinking of that."

"Yes, I know," said Billy, shivering. "It always gives me the chills to get wet. I must be getting under cover."

He tried to execute a flank movement but Mrs. Bumbershoot intercepted him.

"I've got a message for Emma if I could only think of it," she said. Billy poured the water out of the rim of his hat, and put it on again.

"Anything about the children?" he asked.

Mrs. Bumbershoot doubtfully. "I don't know. Seems as if it was, and then again I can't tell. Never mind. I'll think of it in a minute."

Billy, putting one shoulder from under the umbrella's dripping and catching a fresh dose on the other side: "You might write it down on a postal card when you get home."

"Mrs. Bumbershoot, thoughtfully: "I think it was—no, it wasn't. Dear me, and it was very important, too."

Billy, lowering his pace: "Well, I'm—I'm cold here all."

[illegible] ON THE UNDERDOG.

Mrs. Bumbershoot, suddenly [illegible] "Oh, I've [illegible] right of it. I was going to ask her to have the Parker House [illegible] for us, but as long as I'm not to be [illegible] it won't make any difference so you may [illegible] by, Billy. Really you [illegible] be so careful of yourself. You're all wet, I'm sure."

She [illegible] away with a smile, as Billy [illegible] into the hotel [illegible] of his coat and tried to hire a [illegible] for two dollars to go after Mrs. Bumbershoot and [illegible] her umbrella with a club.

The wind was now drawing [illegible] and Mrs. Bumbershoot [illegible] with her [illegible]. At the [illegible] she collided with a countryman who was coming down before the [illegible]

"Durn yer ugly picture," said he; "yer [illegible] thunderin' [illegible] hole in my [illegible]

Mrs. Bumbershoot [illegible] this [illegible] to her [illegible] no other means of [illegible] the countryman's umbrella with her own.

"There, you awfuldest I happen," said [illegible]

But the [illegible] from Sing Sing [illegible] an umbrella that was [illegible] of about bleak [illegible] with ribs of rattan, and Mrs. Bumbershoot got the [illegible] of it.

"[illegible], you've [illegible] young, an' I'm [illegible] glad," said the countryman as he [illegible] on his way.

At this Mr. Bumbershoot [illegible] and took his wife in tow [illegible] station.

"Emma," said she, "you've got all [illegible] umbrella over you, and left me [illegible] part. You [illegible] did [illegible] how to [illegible] an umbrella."

She turned the [illegible] rib [illegible] himself, and like the weeping willow [illegible] over his [illegible] and wept [illegible] into his [illegible]

HOWARD PAUL.

A Blow at Cold Water

"We've almost water here," said a Chicago [illegible] to a visitor.

"It can't be beat in the country."

"Perhaps not; but I [illegible] Cincinnati [illegible]"

"Why?"

"Because it's so poor that [illegible] only gives you beer."

A Case of Rigidity.

De Smith—I saw you and Mr. Tremble [illegible] the other [illegible] day, but you didn't [illegible] very cordial. What [illegible] the [illegible] to you?

De Smith—[illegible] boy—[illegible]

Unusual Attire.

Jim—So you are to marry Highbrow's [illegible] Can you suppose [illegible] Y[illegible] she [illegible] very [illegible] you know.

Workmen were engaged yesterday in putting in the fittings for the new Gamewell fire alarm system in the city hall. The electric "striker," or machine to automatically give the required number of strokes on the bell when an alarm is sent in, will be put in place on Monday. A room has been built on the lower floor to accommodate the batteries and various appliances necessary to the system. Extreme care is being taken in the placing of the apparatus so as to get the best possible results.

McDANIEL & CO.

HAVE FOR SALE:

Improved and [illegible] in all parts of the city and [illegible] Also Manitou, Colorado City, Green Mountain Falls, Manitou Park and Pueblo.

Pure and unfiltered [illegible] for sale.

Fire and accident insurance. Money to loan.

No. 102 No. Tejon St.

CARPENTER BLOCK

WANTED.

Large Clean Rags

AT—

This Office.

DAVIS & CO.,

Undertakers - - - Telephone 136

WANTED.

WANTED—A good carpenter boy, about 16 years old, to learn carpentry. Apply at the Job Department of this office.

WANTED—[illegible]

WANTED—[illegible]

WANTED—Large clean rags at this office.

WANTED—At once, a [illegible] of [illegible] to [illegible] Mortgage Company. Office in The Exchange National Bank.

TO RENT

TO RENT—[illegible] Robert D. Weir, Agent.

TO RENT—[illegible] Robert D. Weir, Agent.

TO RENT—Furnished rooms [illegible] from July 15th. [illegible] A. G. Earle.

TO RENT—[illegible] one door from [illegible] A. Lewis.

TO RENT—Instead of a room house, corner Pike's Peak and Nevada, completely furnished, all the modern conveniences. Inquire A. G. Earle.

TO RENT—Rooms and board. Any one desiring good board would do well to inquire at the express office, Pike's Peak avenue. Come and try for yourself.

TO RENT—One upright and a square piano at Jas. Dunham's Music Store.

TO RENT—[illegible] sewing machines. Allen & Blair.

FOR SALE

FOR SALE—Good young cow. Inquire [illegible] France, 28 Colorado.

FOR SALE—[illegible] pony, cheap. Address P. O. Box 86, City.

FOR SALE—A good family horse, or would trade for light buggy or phaeton. Call at 229 S. Tejon street.

FOR SALE—Going east, must sell house. Enquire second house west of Tejon on East Platte.

FOR SALE—Any one wanting a first class [illegible] or road cart, good as new. Can get a rare bargain by calling on H. S. Haynes, at Tutton's crockery store during the next two days, am going east and have no use for it; also a good saddle.

FOR SALE—A new two story [illegible] room house with brick cellar and water in kitchen, on E. Platte avenue at cost. Call at once. Edward Neils, No. 122 E. Pike's Peak.

FOR SALE—H. H. Babcock's natural wood bucket, as good as new, one set harness, pole and shafts, all if taken soon. El Paso Laundry Company.

FOR SALE—Bay horse, fine driver. Inquire of O. E. Merrill, 126 Pike's Peak ave.

FOR SALE—40 head of [illegible] cows and heifers. [illegible] Harry H. Strong, Stratton, Colo.

FOR SALE—[illegible] milch cow. Apply to J. B. C[illegible] at the Beer Garden.

FOR SALE—Best [illegible] gallon, at Hohn & Co.

LOST.

LOST—[illegible] between Opera House and 413 N. Nevada ave., a black silk shawl. Leave at above address and receive reward.

LOST—One horse, weight about 900; [illegible] on left shoulder, [illegible] on right; 5 years old. One bay [illegible] about 1000; [illegible] on left [illegible]. One bay [illegible] about 1050; [illegible] on left [illegible]. Ten dollars will be paid on each one of the above to [illegible] by the El Paso Livery Co. at Old [illegible] or the Manitou stable.

LOST—Silk umbrella, silver [illegible] El Paso club and Austin Bluffs. Leave at Weibe & [illegible] Co.'s.

TO LOAN.

TO LOAN—Money to loan on approved mortgage. E. A. Colburn, No. 6 N. Nevada ave.

PASTURAGE

PASTURAGE—Good and extensive pasturage for cattle and horses, on Gilpin, 2 miles north of town. A. [illegible] Box 68, city, or at ranch.

MISS FLORA BATSON

Illustrious Singer in the World.

MR. WM. I. POWELL.

Harpist and King of Pianists.

IN CONCERT.

At the First Congregational Church last evening an audience such as rarely gathers in this city, filled to overflow Miss Flora Batson, the gifted "Queen of Song," [illegible] the value of rare richness and [illegible] she is undoubtedly the [illegible] singer [illegible] the age. [illegible] in A[illegible] and [illegible] a high rank among the [illegible] of the world. Her [illegible] through the country has been one [illegible] triumph.—(Rocky Mountain News.

No other [illegible] has ever drawn such audiences in New Orleans as [illegible] nights. The marvelous [illegible] power and range of her [illegible] her perfect [illegible] and her ability to express in song every [illegible] of the soul [illegible] that appeal [illegible] to [illegible] with laughter by her [illegible] or to tears by the [illegible] sweet voice.—(New Orleans [illegible]

The star of the [illegible] Miss Flora [illegible] heavily [illegible] and [illegible] upon her [illegible] and from [illegible] Her singing at once [illegible] her [illegible] in the front rank of star [illegible] than that [illegible] accumulated in her [illegible]

During the [illegible] temperance revival in New York Miss [illegible] sang "Six Feet of Earth" [illegible] nights at the [illegible] Temple. Her [illegible] fully [illegible] of the end other melted thousands to tears. [illegible] that [illegible] failed to [illegible].—(New York Age.

The [illegible] of her [illegible] voice [illegible] in her studied art, out in the captivating [illegible] and [illegible] manner and elocutionary [illegible] of her faultless voice, coupled with her simple, [illegible] and childlike nature.—(Chicago [illegible]

We of the South have all our lives enjoyed the [illegible] of the cultured race, but no one ever dreamed that such [illegible] could be in the [illegible] which she has attained.—(Wilmington N. C. Daily Journal.

A highly cultivated mezzo soprano of great [illegible] and compass and of dramatic quality.—(Chicago News and Courier.

She can easily [illegible] from the purest soprano to as fine a baritone as any male singer can produce.—(Columbia (S. C.) Daily [illegible].

Her articulation is so perfect her [illegible] south like in [illegible] art to model.—(Kansas City Dispatch.

Has justly earned the fame of being the [illegible] in the world.—(Wheeling Daily Press.

The [illegible] that ever charmed a Virginia audience.—(Lynchburg Daily Advance.

All her numbers were sung without effort as the birds sing.—(Albany Register.

She still [illegible] back for an [illegible] in the City of St. [illegible] Hill.—(Hickory [illegible] Flower.—(Watertown [illegible] (Tenn.) Daily Times.

At 24 years of age she has sung her way into the hearts of hearers.—(Post [illegible]

A brilliant example of the [illegible] of the race.—(Dr. W. F. Sim[illegible] United States [illegible]

The [illegible] (New York Tribune.

She [illegible] to the front.—(New York Herald.

A [illegible] to hear [illegible] to hear [illegible] (Phila. [illegible]

[illegible]

W. H. D. MERRITT,

[illegible] Plumber & Contractor

Pike's Peak Avenue.

EDWARD FERRIS, 102 Second Floor

REAL ESTATE AND LOANS!

Agent for Eastern Capitalists.

To Loan—MONEY—To Loan

In Sums to Suit Borrowers, from $500 to $10,000.

FOR SALE—Moderate priced residence properties from $1,000 to $1,000. Seventy-five residences in North end, $2,000 to $17,000.

VACANT LOTS—In all parts of the city and in the suburbs of Colorado and suburbs.

RANCHES—Several desirable ranches in various parts of [illegible]

TO RENT—Furnished houses. Offer several choice North [illegible]

Special.

A good property in Roswell City now paying [illegible] per cent [illegible] this year and be worth out of more than [illegible]

EDWARD FERRIS, - - No. 102 Pike's Peak Avenue,

Over Pike's Peak Dry Goods Emporium.

GRAND CLEARANCE SALE

—OF—

SUMMER GOODS!

Commencing Monday, July 8, We will make some sweeping reductions to close our summer stock.

All French Satines at 25c.

Parasols at greatly reduced prices.

Satine, Gingham and White ready-made dresses at a big discount.

Persian and all fancy dress trimmings at 25 per cent. discount.

1 Case Men's Ribbed Vests at 18 cents each.

1 Case Men's Ribbed Drawers and Shirts at 25c each, worth double the [illegible]

A very few Ladies' Fancy Summer Wraps at about half price.

Great bargains in Towels and Napkins.

In our Carpet Department we are letting out some goods at exceedingly low prices.

GIDDINGS BROTHERS & BENT.

No. 21 SOUTH TEJON STREET.

MONEY TO LOAN!

Loans on Improved Real Estate

WANTED AT ONCE.

Cash on Hand No Delays.

THE COLORADO LOAN AND MORTGAGE CO.,

COLORADO SPRINGS, COLO.

OFFICE IN THE EXCHANGE NATIONAL BANK.

Lowest Prices Ever Offered!

I will sell at the undermentioned prices. I can sell cheaper than other firms because I do all my bills and buy everything by the CAR LOAD:

AURORA BREWER.

1 Dozen Quarts ... $1.50 | 1 Dozen Pints ... $1.00

BEER			WINES		
Anheuser B.	1 doz. quarts	[illegible]	[illegible] Claret, 1 doz. quarts		$5.00
	pints	1.50	per quart		.50
Budweiser	1 doz. pints	1.50	[illegible] 1 doz. quarts		4.00
	quarts	2.50	per quart		.50
Milwaukee	1 doz. quarts	2.50	[illegible]		
	pints	1.50	[illegible]		1.50
[illegible]	Bitz, 1 doz. quarts	2.50	[illegible]		1.50
	pints	1.50	[illegible]		1.50
Dortmunder	Co., 1 doz. quarts	1.75	[illegible]		
	quarts	1.75	[illegible]		

All [illegible] mentioned goods delivered daily at [illegible] prices to any part of the city. [illegible] Imported Wines and Liquors. Quality [illegible]

A. STOCKBRIDGE,

Wholesale Wine & Spirit Merchant, Colorado Ch. [illegible]

Our Trumpet Gives Forth No Uncertain Sound!

THERE IS AN OLD ADAGE WHICH SAYS:

WHAT IS WORTH DOING IS WORTH DOING WELL!

Therefore, if You Want to Buy

A Pleasure Carriage, A Business Buggy,
A Hunting Rig, A Mountain Buckboard,
A Driving Cart, A Delivery Wagon,

A Vehicle of any Description.

INSPECT OUR MAGNIFICENT DISPLAY!

The Largest Stock of Carriages in the West!

The Babcock Carriages Have No Superior.

IT IS OUR AIM—To give our customers as good an article for the money as any house in the United States can do.

IT IS OUR DESIRE—To put into your hands a class of work above the grade of the general run. Something that we are proud to sell, and that will gain for us a lasting reputation.

IT IS OUR CLAIM—That we have in reality first-class Carriages for a very reasonable price. That our work is of the best material, fine workmanship, beauty and style, and that there is no carriage made in the country that can excel us in these combined points for the money.

We give our customers their Money's Worth—and more than the dealers in cheaper grades, and we can PROVE OUR CLAIMS by referring to the many who are using our work in every part of the country.

WELLES & SHIELDS,

(Succeeders to MORLEY, HAYES & CO.)

Carriages, Harnesses, Whips, Nets, Dusters, etc.

ANNUAL SPRING EXHIBIT OF

PLEASURE CARRIAGES!

Phaetons,
Buggies,
Village Carts,
Road Carts, etc

THE ROBERTSON & DOLL CARRIAGE CO.,

14th and Arapahoe Streets, Denver, Col.

Are now exhibiting their fashionable varieties for town use; also many attractive novelties for country driving. Call and see them when in Denver or write them. Eighty-five different kinds of carriages exhibited on one floor.

J. JAY JOSLIN,

[illegible]

Our exhibit of SPRING CLOTHS includes [illegible] SPRING DRESS [illegible] SPRING WRAPS, TRIMMINGS, etc. [illegible] DEPARTMENTS are [illegible] OUR MEN'S [illegible] DEPARTMENT [illegible] Write for samples and [illegible] CATALOGUE. [illegible]

J. JAY JOSLIN. Corner 16th and Curtis Streets DENVER, COLO.

ALWAYS USE

CROCKER'S CRACKERS

MADE EXCLUSIVELY OF BEST COLORADO FLOUR

Which [illegible] by all to be the best Flour [illegible] CROCKER'S CRACKERS are always [illegible]. If your grocer does not keep them [illegible]

F. W. CROCKER & CO., Factory, Kalamath [illegible] Denver, DENVER, COLO.

SOLD EVERYWHERE.

USE

GRANITIC ROOFING

The best, most lasting, cheapest, [illegible] roof in the market. Put up in rolls [illegible] ready [illegible] and guaranteed for 5 years by The Colorado Granitic Roofing Co., Box 215, Denver, Colo.

For sale by [illegible]

USE

The Enterprise Carriage Co's

EXPRESS WAGONS
BUSINESS WAGONS
COAL WAGONS
DELIVERY WAGONS

1321-27 20th St., Denver, Colo.

Dr. A. VINSSIAC

D. D. S. of the Medical College of Ohio, and D. D. S. of the Medical College of Ohio.

DENTIST

542 Fifteenth Street, Corner [illegible] Street.

THE

UNIVERSITY of COLORADO,

BOULDER,

Offers Classical, Scientific, Medical, Normal and Preparative Courses, including Music.

Both sexes admitted on equal terms. Tuition, to citizens of Colorado, [illegible] to non-residents, nominal.

The Faculty consists of

TWENTY-ONE ABLE SPECIALISTS.

Laboratories well equipped; Excellent Library, Flourishing Literary Societies.

TWO HUNDRED DOLLARS

will cover all expenses, save clothing.

For Catalogue, address

S. A. GIFFIN, President of Board. HORACE M. HALE, Secretary.

CHECK

MARTIN & PARKER, Sole Proprietors.

PAINT YOUR HOUSES WITH

AVERILL PAINT!

Mixed ready for use. It is the best White and forty beautiful tints. Sold by the manufacturers, [illegible] & Co., 79 Market St., Chicago.

L. HALL, [illegible]

Rubber Stamps

OF ALL KINDS AND ALL KINDS

PRINTING WHEELS!

MADE PROMPTLY. APPLY TO

Jno. A. Sprague - - Gazette Office.

JOSEPH DOZIER

Contractor and Builder

SHOP ON FIFTEENTH AVENUE

FOR A

Superior Photographic Portrait

GO TO

Sooy & Policy.

We take any size, from a locket photo to a life size head and shoulders portrait.

The Pike's Peak Photographers,

112 N. Tejon St.

(Ground Floor)

COLORADO SPRINGS

Furniture Com'y

[illegible]

AWNINGS

AND

UPHOLSTERING

A large stock of Furniture [illegible] Stripes to select from.

No. 98 N. Tejon St.

JOHN JONES

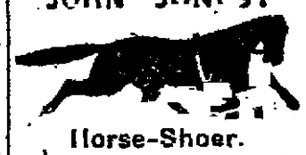

Horse-Shoer.

We [illegible] Dr. [illegible] Corns, [illegible]

First Class Work and Satisfaction Guaranteed. 95 Cascade Ave.

Hotel for Rent!

Situated at Manitou Park, Colo., the terminus of the Colorado Midland suburban trains, destined to become the popular summer resort. New hotel, just completed, containing 12 sleeping rooms, 2 parlors, waiting rooms, office, etc. Will be rented reasonably to the right party. For particulars and terms apply to C. M. Sherman, Pueblo office, Colorado City; Barnes & Irvine, Colorado Springs, or at the hotel, Manitou Park.

$3.50-PANTS-$3.50

ENGLISH MFG. CO.

Chas. L. Tutt & Co.,

REAL ESTATE

No. 1 S. Tejon St.

Improved and unimproved property for sale in all parts of the city. Houses to rent, furnished and unfurnished.

LOANS NEGOTIATED.

LANG HING & CO.

Chinese and Japanese Goods

[illegible] to No. 124 Pike's Peak Avenue.

H. I. REED,

City Engineer and County Surveyor.

[illegible]

W. G. BRATTON,

Contractor & Builder.

SHOP AND OFFICE [illegible]

NEWSPAPER ARCHIVE®

THE GAZETTE.

SUNDAY, JULY 7, 1889.

DAILY WEATHER REPORT.

For 24 hours ending 6 p. m. July 6, 1889.

Highest temperature	91.0
Temperature at 6 p. m.	87.5
Mean temperature	64.5
Coldest temperature	60.0
Mean temperature	61.0
Range of temperature	30.0
Mean humidity	30.0
Average cloudiness	Clear
Precipitation	0.00

F. W. Sisnowom, Sergt. Signal Corps.

Judge Severy has gone to Boston on a short visit.

Harry P. Owen, a tourist from Philadelphia, is at the Alamo.

C. Compton, a prominent stockman of near Pueblo, is at the Alamo.

The opening of Miss Hanna's select school will be deferred one week.

W. H. D. Merrill and R. R. Taylor leave on a fishing trip to Beaver creek this morning.

Mr. Horace S. Poley and bride, of the firm of Soy & Poley, arrived in the city early yesterday morning and registered at the Alamo.

Rev. F. W. Tuckerman, of Virginia, brother of C. N. Tuckerman, of this city, is visiting his brother. Rev. Mr. Tuckerman was the first graduate of Colorado college.

Ex-Senator Thomas M. Bowen was in the city yesterday for a few hours and called at the GAZETTE office. The senator will spend to-day in Manitou and return home to-morrow.

John Cassday received a telegram yesterday announcing the death of his sister, Miss Ida Cassday, at Pittsburg, Pa. Beyond the fact that this young lady met her death by drowning on July 4th, no particulars are known.

Rev. J. K. McClurkin, D. D., will preach for the United Presbyterians in the city hall to-day. Dr. McClurkin is a professor of systematic theology in the Reformed Presbyterian Theological seminary at Allegheny, Pa.

Notice has been given that the lot directly south of Mrs. Gwynne's house on Cascade avenue, 100 feet front and running back to the [illegible] will be sold at public vendue on July 23d at 11 a. m. at the front door of the county clerk's office in this city.

The attention of citizens is called to the mayor's proclamation in regard to the use of water for irrigation. Owing to the scarcity of water the mayor is compelled to shorten the hours and compel the citizens to [illegible] use in the use of the precious fluid.

About six months since the Congregationalist church started a Sunday school at the south end which has been quite flourishing, having attained an attendance of some twenty scholars. The field in that part of our city is so large and so little occupied that it has been decided to establish regular preaching services looking to the formation at an early day of a second Congregationalist church. Under the auspices of the Congregational Home Missionary society the Rev. Manly D. Gregg, a graduate of Yale college and of Yale Divinity school of the present year, undertakes the charge of this enterprise. He will preach at the Library building this afternoon at 4 o'clock. He will also occupy this evening the pulpit of the South Congregational church, preaching for Mr. Gregg. Mr. Gregg was regarded as one of the best men of his class in the Yale seminary and the city is to be congratulated on this accession to the ranks of our ministry. All interested in the establishment of a church at the south end are cordially invited to be present this afternoon at the services conducted by Mr. Gregg.

Services at the Congregational church, Bijou street, opposite Acacia park, at 11 a. m. and 8 p. m. In the morning Rev. Manly D. Gregg, a graduate of the Yale divinity school of the present year, who is to take charge of the new Congregationalist church enterprise at the south end of this city will preach. In the evening the pastor, Rev. J. L. B. Gregg, will preach. During July and August Mr. Gregg will give on Sunday evenings a series of discourses entitled "Saints Walks in Ephesians." The subjects of the several discourses will be as follows:

I. Walk of Obedience. Eph. 2:1.
II. Walk in Love. Eph. 5:2.
III. Walk Worthy of the Vocation. Eph. 4:1.
IV. Walk Circumspectly. Eph. 5:15.
V. Walk as Children of Light. Eph. 5:8.
VI. Walk in Good Works. Eph. 2:10.
VII. Walk not as the Gentiles. 4:17.

Sunday school will be held directly after morning service and the Society of Christian Endeavor will meet at 7:00 o'clock.

The Fairy's Well

On Saturday evening next "The Fairy's Well," a new and picturesque Irish drama, will be given at the opera house by W. H. Power's company. The play will be illustrated by beautiful scenery and interpolated by an excellent company, and interspersed with choice selections of song and characteristic dancing. "The Fairy's Well," written by Con T. Murphy, is one of the strongest of Irish plays now before the public. It deals with a remarkably bright and refreshing story of Irish life, dealing with the higher elements of peasantry and aristocracy of the Emerald Isle. It is full of interest, fresh and inspiring, with strong [illegible] and plenty of novel and original episodes. The story is of a young girl reared in luxury, whose father, owing to his indulgence in drink, is forced to mortgage his estate, which has been in the family for generations. He reforms and goes to America to seek a fortune in the gold mines, but just as his dream is realized he [illegible] intrusted a friend with his money and a letter, which he bids him take to his daughter in Ireland. The friend arrives in Ireland in time to frustrate the designs of unscrupulous villains who are about to foreclose the mortgage and drive the girl homeless into the world. The company is one of the best which Mr. Power has ever brought together. This is not a weak or incompetent person in the cast. The scenery is elaborate [illegible] other features is a full of real [illegible]

BUSINESS LOCALS.

Ten cents per line for first insertion; five cents per line for each subsequent insertion. Address [illegible] to go in any other day, or on certain days of the week, ten cents per line for each insertion.

HALSETT & BAKER,

Undertakers and Embalmers, moved to 30 Cascade Ave. [illegible] 6-23-tf

Fine Boston hair mattresses made up in satin striped ticks only $5 at Fairley Brothers.

We have received within the past 10 days one straight car load of mattresses, right from the manufactories at Pittsburg. One car load of Queensware, from the factory at East Liverpool and five car loads of Furniture, from Grand Rapids and Chicago. Our business is block, low prices and fair dealing is what is doing the work, we are very thankful. Come right along we will guarantee you satisfaction. Respectfully,

FAIRLEY BROTHERS.

WANTED—Large clean rags at this office. Nine cents per pound—no glinkers. [illegible]

NO FOOL IN OURS.

The L. Bean Lumber Company, located at 432 E. Kiowa street, is prepared to sell lumber of every description to the community irrespective of any "pool" combination, at prices that will defy competition. All grades of eastern lumber a specialty. Get our price before purchasing elsewhere. L. BEAN LUMBER CO.

Just received at Heim & Co's a shipment of the famous brand of HAWKEYE CHEERS INGRAIN. [illegible]

Hop [illegible] and choice stoves to rent or sell. S. E. AMES, Formerly. 6-22-3m-tf

GOOD BOARDING HOUSE.

Victoria, who was the celebrated cook of the Victoria hotel, Pueblo, in its palmy days, is now conducting the boarding house at 138 North Tejon street. Good table, good cooking and reasonable rates. In connection with the house are a number of large, airy rooms, always kept in the best of order. 6-3-6m.

Rock! Coal $6.50 per ton. Wm. Lessman. [illegible] 6-13-tf

D. & R. G. Ticket Office, No. 8 Pike's Peak ave. [illegible] 13. 5-30-tf

NOTICE.

We have decided to open a branch office in Colorado Springs and have secured quarters at No. 15 N. Tejon, upstairs over Bennett's store. The office is now open for business and the good looking building will be well to look at. It is in charge of [illegible] W. H. PARSONS & SON.

Those desiring to send their children to a private school will find [illegible] with [illegible] on 513 S. Tejon st. 6-7-2t

SHOPPING MADE EASY.

The house of [illegible] has let by J. B. [illegible] lot, the Denver Rio Grande [illegible] side and [illegible]. The cuts are very fine and are a [illegible] of the [illegible] in that they contrast with Mr. Kil[illegible] by [illegible] and by the use of one of the cuts [illegible] are free to [illegible]. 5-23-sun

[illegible] will [illegible] their store to Tejon and Huerfano streets and will therefore [illegible] out their entire stock of Clothing, Hats, Caps and [illegible] of cost. [illegible]

A COOL KITCHEN IN SUMMER

Can be kept by [illegible] Not Coal, Fire per ton [illegible] JUNO.

UNION ICE AND COAL CO.

Take [illegible] 31. 6-24-tf

[illegible] Coal, [illegible] 6-24-tf

The best stove [illegible] 35 cents per gallon, at HELM & CO.

[illegible] from city of farm [illegible]. No delays. L. E. DWINELL & CO., 112 Pike's Peak ave. 5-30-tf

DINING CARS.

Are [illegible] to trains 2 and 24 [illegible] via the [illegible]

A solid vestibule train, without change of cars of any kind. First class cars. [illegible] also have night train, without change of cars, for St. Louis via St. [illegible] with Pullman [illegible] and Free Chair Cars. 5-14-tf

DIAMONDS, and [illegible] at [illegible] 5-14-tf

DENVER & RIO GRANDE.

The Colorado Midland Ry. are running solid vestibule trains to Denver, via D. & R. G. and C. & N. W. all seats with Pullman's [illegible] and free chair cars. This train leaves from Denver daily at 8:35 p. m. [illegible] 20,000 miles of [illegible] meeting. Connections made in Denver, with trains [illegible] at 8 p. m. this [illegible] time from the East as to Chicago and [illegible].

TO ST. LOUIS WITHOUT CHANGE.

Over Union Pacific Ry. from Denver via Wabash W[illegible]

THE POPULAR LINE WEST

Salt Lake, Ogden, Portland, San Francisco and all Pacific points is reached via the Union Pacific Railway. 6-13-3m

TO TRADE! Will trade for [illegible] a $1000 policy in [illegible] worth of [illegible] TO TRADE! [illegible] and well [illegible] Man to TO TRADE! [illegible]

A. H. CORMAN,
120 Pike's Peak Avenue.

6-1-1y

WATER PROCLAMATION.

The use of hydrant water for sprinkling purposes [illegible] City until further notice, [illegible] Monday, July 8, [illegible] as follows:

All north of Pike's Peak avenue Mondays, Wednesdays and Fridays from 6 to 7 p. m.

All south of Pike's Peak avenue Tuesdays, Thursdays and Saturdays from 6 to 7 p. m.

West Colorado Springs and Colorado City Mondays, Wednesdays and Fridays from 6 to 7 p. m.

Fine [illegible] for violation of Water Ordinance $5.00 fine, which will be strictly enforced.

J. W. STILLMAN, Mayor.

Colorado Springs, July 6, 1889.

Preserve Your Eyesight!

By Using [illegible] perfectly fitted to the Eye.

I am prepared to test all forms of Visual Imperfections and to PERMANENTLY CORRECT the same, by one of the most Modern methods.

Far Sight, Near Sightedness, Old Sight, or Astigmatism.

Resulting in Weak Eyes, Trouble to Read, Nights, Pain across the Eyes, Headaches, tendency of the eyes to cross, etc. WE ANCHOR RED THE PAIN. Our frames are of the finest to the face.

DO NOT DELAY.

But if your sight is in any way affected have it at once and save your eyes. Call and by calling on

A. G. EARLE,
Jeweler and Optician,
NO. 12 NORTH TEJON STREET.
[illegible]

W. H. McIntyre,

Real Estate & Insurance

Notary Public

AND —

COMMISSIONER OF DEEDS FOR NEW YORK

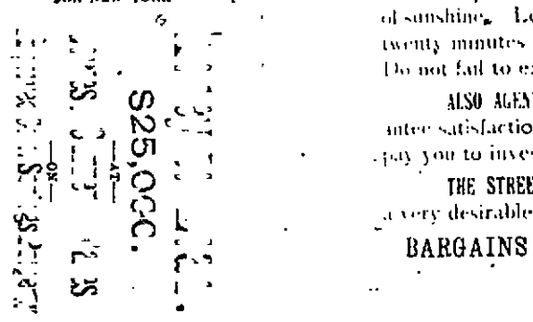

W. H. McIntyre,

LOAN BROKER,

Opera - House - Block.

REMOVAL.

GREAT REDUCTION

In all lines of goods—Millinery, Hosiery, Underwear and Fancy Dry Goods.

TRIMMED SCHOOL HATS, 25c.

A FULL LINE OF TOYS.

Kiowa Street near Tejon Street.

CHICAGO STORE. P. ERICKSON.

6-14-tf

Picture Framing!

The best assortment of Silver, Bisque, Bronze and Oak Mouldings ever shown in Colorado Springs. Framing of Etchings and Engravings a specialty. All work guaranteed.

The Consolidated Stationery Co.

THE ALTA VISTA

The Only First Class Family Hotel in Colorado Springs

Beautiful Rooms, Elegantly Furnished.

Table Unexcelled in the West.

6-5-1m MRS. H. H. STEVENS, Prop.

JUST OPENED!

At Wilbur & Wolf's Suit Department.

Ladies' Calico Wrappers,
Ladies' Cambric Wrappers,
Ladies' India Linen Wrappers,
And French Satine Tea Gowns.

Ranging in Price from $1.25 to $6. The very reasonable price will ensure their rapid disposal. Call and examine them.

Also a special bargain in Ladies' regular-made Hose, 20 cents the pair, or 3 pair for 50c.

Respectfully,

WILBUR & WOLF,

22 S. Tejon Street.

6-19-1y

P. E. DOW, President. GEO. DE LA VERGNE, Vice President.
DAVID HONSON, Cashier.

The Exchange National Bank!

OF COLORADO SPRINGS, COLO.

CAPITAL, - - - - $100,000.

DIRECTORS

P. E. Dow, W. S. Nichols, Geo. De La Vergne, E. W. Giddings, D. M. Holmes, A. L. Lawton, D. Heron, R. H. Field, J. A. Humphrey, Geo. H. Case, A. S. Hollbrook.

DOES A GENERAL BANKING BUSINESS

SAFETY DEPOSIT BOXES TO RENT.

Manitou Park!

Situated 2 miles from the Manitou Park Station.

[illegible] coach [illegible] in the Sub-Alpine [illegible] Colorado Springs 12 p. m.

Hotel and cottages have 110 rooms, every thing first class. Everyone enjoying a good time ought to pay a visit to this beautiful mountain park.

Rates at the Hotel $10 to $18 per week. Special prices for parties [illegible] up from Colorado Springs for the night. Correspondence solicited.

H. G. THORNTON,
6-24-tf Manitou Park.

A. T. HALL,

Painter and Paper Hanger!

127 Pike's Peak Ave.

GEORGE SLEEMAN,

CONTRACTOR AND BUILDER.

Jobbing Promptly Attended To.

116 E. PIKE'S PEAK AVE. 6-18

No. 9 North Tejon St. # MATTHEW KENNEDY, No. 9 North Tejon St.

Real Estate : Insurance : Loans : Collections

AGENT FOR AUSTIN BLUFF LOTS.—The finest suburban residence location, combining view of mountain and plain, in the state. Beautiful parks, overgrown with large pine trees, unequalled as a health location, pure air, pure water, no smoke, no dust, plenty of sunshine. Lots in this beautiful suburb are larger size from one to four acres, being thus well adapted for fine residences. Only twenty minutes drive from center of our city. A motor line is already projected and will no doubt be built this coming season. Do not fail to examine this locality before purchasing. Carriage always in attendance to show property.

ALSO AGENT for the most desirable lots in Boulder Heights Addition. We handle only first class properties, and can guarantee satisfaction in every case. Buy only the best. It it does not pay you to invest in a desirable locality it certainly will not pay you to invest at all. Choice properties, improved and unimproved, in all parts of the city.

THE STREET CAR LINE is now being extended up to the Boston Land Co tract, so that parties wishing low priced properties in a very desirable locality cannot do better than to examine these. Lots on Cascade avenue only $250.

BARGAINS FOR ALL—Four Choice Lots, North Cascade Avenue, including a Corner Lot, $1,050 for the four.

Six Desirable Lots, good locality, South Cascade Ave. Price $250 to $500 each. Can be sold on installments.

Four Choice Lots, convenient locality, on East Bijou street; south front and very desirable, $500 each. Can be sold on installments.

$ $ $ Money to Loan at Lowest Rates on Approved Security. $ $ $

INSURANCE Carefully Written at Lowest Rates and in Established First Class Companies. Losses promptly and equitably adjusted.

FOR RENT—Unfurnished.

Five room cottage, East Pike's Peak ave. [illegible]
Four room cottage, Cascade avenue. 15
Four room cottage, Platte avenue; in good condition. 20
Nice 5 room cottage, from July 1st, Willamette avenue. 25
Five room cottage, Cutler street. 25
New 5 room cottage on Willamette ave, good cellar, bath, etc. 40
OFFICES—Very desirable office rooms in the Western Building and Supply Co's block.

FURNISHED.

Desirable 4 room house, Weber street. [illegible]

Seven room house, North Nevada avenue, near park. 30
Eight room [illegible] Platte avenue, fronting on La Veta park; very desirable. [illegible]
Very desirable 10 room house, North Tejon st., bath room, closets, etc. Also stable and carriage house. All in first class shape, fully furnished. June 15th to Oct. 15th. [illegible]
[illegible] 9 room house, W. Bijou st., fully furnished. [illegible]
[illegible] H[illegible] S[illegible] rooms and bath room; also good stable; fully furnished; [illegible] throughout; [illegible] lot, [illegible] location, North Tejon Street.
Very desirable room house, with bath room, [illegible] fully furnished. N. Tejon Street. Cheap to a reliable tenant.

FOR SALE.

Very Desirable Corner Lot 100x100, corner Cucharras and Cascade. Bargain.
Also 2 choice lots on North Tejon street.
[illegible] Huerfano st., $2,000.
Good 5 Room House, Corner lot, Corona st., $2,200; half cash, balance on time.
[illegible] $1,300.
One of the Finest [illegible] North Nevada ave., $2,150.
Two room house—Lot 46x100, Nice Garden, etc., $600.
Good 5 room house [illegible] etc., S. Nevada ave. Full lot, $2,250.
Also lots in "Boulder Heights"—Bliss.

FOR SALE

The [illegible] lot, 125x142, North Nevada ave. [illegible] and west front.
New [illegible] room house, Weber street, in good condition.
Fine [illegible] Nevada avenue.
The [illegible] 150 feet on west side of avenue south of the College.
Corner lot with good [illegible] S. N. [illegible]
Very [illegible] corner, N. Tejon st., with good barn, etc., also lot.
Very [illegible] Corner Tejon and Bijou, 190 feet on Tejon, will be sold on the property. This can be sold at a bargain.
Corner lot, North Nevada ave. [illegible]

Call at my Office for Location, Prices, etc. We will cheerfully Show you Property.

MATTHEW KENNEDY, Real Estate Dealer, - - No. 9 North Tejon Street.

A. L. LAWTON!

Real Estate, Loans and Insurance.

HEADQUARTERS FOR LOTS IN

West Colorado Springs and Roswell!

These localities offer more attractions in the way of Locality, Ditch Water for Irrigating and PIPE WATER for Domestic use, Beautiful Scenery, price and favorable terms than can be found adjoining the city.

A few lots left in Hewitt's, also in Goshen's Additions. Low prices. Easy terms.

16 Elegant Residence Lots on Cascade. Very cheap.

SPECIAL—FOR SALE.

One of the finest homes on Nevada avenue. Street number 1216; Lot 100x190; House nearly new; 14 rooms, including bath; Material, architecture and build first-class in every respect; barn 26x30; nice lawn; fruit trees in bearing. Cheap if sold soon.

2 Lots northeast corner Tejon and Fontanero st.
2 Lots northwest corner Tejon and Fontanero st.
2 Lots northeast corner Nevada and Fontanero st.
2 Lots northwest corner Nevada and Fontanero st.
2 Lots northeast corner Weber and Fontanero st.
2 Lots northwest corner Weber and Fontanero st.
4 Lots and 10-room house Thomas' addition.

OFFERED AT A Bargain for a Few Days!

SPECIAL BARGAINS.

11 room house, North Nevada, $6,700.
2 3-room houses, West Rio Grande street, $1,000 each.
1 choice vacant lot, Huerfano street, $1,600.
2 4-room houses, East Cache la Poudre street, $1,000 each.
House of 4 rooms and kitchen, East Rio Grande, $1,050.
One-half interest in 3 choice lots, $1,250.
40-acre tract near city limits, $5,100.
160 acres suitable for platting. Water pipe passes through it. $100 per acre if sold soon.
16 1-2 acres north, suitable for platting. Cheap if sold soon.

A chance to secure one of the best farm ranches on Beaver Creek if sold soon. 160 acres; over 100 acres under cultivation. Fruit in bearing; abundance of excellent water; good ditch rights, etc. Cheap.

A choice Tract of 10 acres, overlooking the city from the east. Also two tracts of 5 acres each. These tracts are just north of BOULDER HEIGHTS. Fine for sub-dividing, and can be bought at a bargain if taken at once.

Oldest Insurance Agency in El Paso County.

COMPANIES —:— REPRESENTED:

St. Paul, of Minnesota.
Fireman's Fund, of California.
Merchants' of [illegible]
Fire [illegible] of Philadelphia.
German, of Freeport, Ill.
Home Mutual, of California.
Queen, of London and Liverpool.
Liverpool and London and Globe, of England.
North British and Mercantile, of England.
Fire Insurance Association, of England.
American Central, of St. Louis.
Western Assurance, of Canada.
[illegible]
New York Underwriters Agency, of N. Y.
Milwaukee Mechanics, of [illegible]
Germania, of New York.
Continental Fire Ins. Co.
American, of New York.
Commercial Union, of London.
Travelers' Life and Accident, of Hartford.

Carriage ready at all times to show Properties to parties desiring to purchase.

A. L. LAWTON. - - No. 30 PIKE'S PEAK AVENUE.

NewspaperARCHIVE®
NewspaperARCHIVE®